WEATHER FORECAST

For 36 hours ending 5 p. m., Friday.
Victoria and vicinity—Light to moderate winds, mostly cloudy, with occasional rain or sleet.

Victoria Daily Times

WHERE TO GO TO-NIGHT

Royal—Rose o' the Sea.
Dominion—Clarence.
Capitol—Orphans of the Storm.
Columbia—Manslaughter.
Playhouse—Three Little Maids.

VOL. 61. NO. 129. VICTORIA, B. C. THURSDAY, NOVEMBER 30, 1922. PRICE FIVE CENTS.

WILL LAUNCH COMMUNITY CHEST DRIVE TO-MORROW

CHIROPRACTORS OPEN FIGHT FOR NEW LAWS IN B.C.

Medical Examination Quite Unjust, Expert Tells House Committee

Chiropractors Called Public Boon; Nothing in Common With Doctors

Chiropractors opened their fight for new chiropractic laws in British Columbia before the special Chiropractic Committee of the Legislature at a three-hour session this morning with expert testimony to prove that they should be examined and licensed not by doctors but by a board of chiropractors.

This morning's session was devoted entirely to the testimony of Dr. Lee W. Edwards, formerly a doctor and now a well known American chiropractor. Dr. Edwards repeatedly asserted that chiropractors who had been graduated from recognized schools of chiropractic possessed sufficient knowledge to enable them to practise without danger to the public. It was quite unjust, however, for chiropractors to be forced, as they were by the laws of British Columbia, to submit to examinations by a medical board because medical men and chiropractors regarded disease from entirely different standpoints, he declared.

Dr. Edwards was still giving evidence when the committee adjourned at 1 o'clock this afternoon, and it was evident that the Committee would have difficulty in hearing all representations from the chiropractors and doctors, and reporting to the House before the end of the present session. Frank warning that the proceedings must be hurried if any action were to be taken at this session was given by Chairman M. B. Jackson, member for the Islands.

Harold B. Robertson and M. A. Macdonald represented the Medical Society, with G. S. Wismer acting for the Chirocractors of British Columbia.

Method of Procedure.

At the opening of the committee's meeting Chairman M. B. Jackson urged both sides to the chiropractic dispute to get together and make arrangements for concluding their representations as quickly as possible. Mr. Robertson agreed with this idea and said that, in his opinion, the only evidence necessary was that of doctors and chiropractors.

Mr. Wismer objected emphatically to this idea, however, and said he intended to bring before the committee people who had been cured by chiropractic and who would prove with overwhelming evidence that chiropractic was a sound theory.

"All right, if you want to call patients we will call fifty or a hundred and keep you here for months," said Mr. Robertson. He suggested that the number of patients be limited.

"Why should he call patients—the doctors are not on trial," Mr. Wismer replied. "If I can't bring patients there is no use me going ahead.

Mr. Jackson interrupted this discussion and urged the two sides to get together privately. If no arrangement were made for concluding the case expeditiously it might not be possible to get action on the chiropractic question at the present session of the House.

Mr. Macdonald urged that a limitation be placed on the number of

(Concluded on page 8.)

ASQUITH DESIRES UNITED PARTY

Wishes Groups of British Liberals to Reunite

Willing to Forget All Personal Considerations

London, Nov. 30.—(Canadian Press Cable).—With reference to Rt. Hon. H. H. Asquith's intimation of his willingness to sink personal matters in connection with the movement to reunite the two Liberal wings, he has written a letter on the subject of reunion, like Mr. Lloyd George, to Hon. George Lambert, a prominent Liberal member of the House of Commons who has not been identified with either of the Liberal groups.

Mr. Asquith in his letter says: "I regard a united Liberal party, pursuing a Liberal policy on Liberal lines, as a vital necessity to the state. I have never placed and never will place obstacles in the way of its achievement. So far as the House of Commons is concerned, the most promising road would appear to me to be by co-operation in debate and in the division lobby."

Committee on Agriculture.

London, Nov. 30.—Capt. the Right Hon. E. G. Pretyman Conservative member of the House of Commons for Chelmsford, was to-day elected chairman of the Parliamentary Agricultural Committee.

Right Hon. George Lambert, Liberal member for South Molton, was elected vice-chairman of the committee and Colonel M. J. Wilson, Conservative member for Richmond, was elected honorary secretary.

BUSINESS MEN WILL DISTRIBUTE BUTTONS

Care of children, care of the sick, relief work and character building are among the classifications of work carried on by the social service organization forming the Community Chest which is now engaged in raising a federated fund of $86,600 for the ensuing year's programme.

At 6 o'clock this evening one hundred and twenty canvassers and team captains from the Rotary, Kiwanis, and Gyro clubs will assemble in the school auditorium of the Congregational Church, Quadra Street, to prepare for launching the drive by personal canvass to-morrow.

There will be a flood of Community Chest buttons distributed to donators to-morrow and everyone is asked to give once as much as they can. If they prefer it, donators may pledge their year's contribution, and spread the payments over stated periods.

The cost of collecting and administering the $120,000 collected for charitable purposes last year was fifteen per cent., and the cost of collection and administration of the $86,600 fund required by the Community Chest will be seven per cent., it is stated.

Commencing to-morrow, the totals of the collections will be published at the end of each day's canvass. The public is invited to visit the Community Chest headquarters, corner View and Broad Streets, for information or for the purpose of donating. The telephone number is 7,700.

THREE MEN IN DUBLIN EXECUTED

One Had Revolver and Others Had Bombs

Valera Has Been Planning Flight to U. S.

Dublin, Nov. 30.—The Free State Government is continuing its policy of carrying out the death sentence against rebels captured while bearing arms. Three men were executed to-day, one for the posesssion of a revolver and the others for carrying bombs.

Valera Wishes to Go to U. S.

London, Nov. 30.—Eamonn de Valera is reported to be attempting to leave Ireland for the United States, says a dispatch from the Belfast correspondent of The Evening News.

The Irish "republican" leader is said to be hiding in the Carlingford Mountains, overlooking Greenore, County Louth, from which there is a daily boat service to Holyhead.

It is understood, says the correspondent, that a large force of rebels has been concentrated in Northern County Louth, the plan being that it would shortly attack, thus diverting the attention of the Free State authorities and allowing de Valera to slip out of Greenore.

AUTOMOBILE THIEVES SHOT CONSTABLE

Seattle Policeman Dying; Shots Fired at Others

Seattle, Nov. 30.—Shot in the back by automobile thieves who sped through the city's streets for two hours early this morning firing revolvers, Patrolman John F. Stevens, 35 years old, is dying in Providence Hospital. The wounded patrolman crawled to the hospital door after he had been shot, and there his wife, Mrs. Maud G. Stevens, a night nurse at the hospital, found him.

"Cadillac, two men," the officer muttered, his only words since he was found, but those words fitted in with the story of spectacular incidents occurring in rapid succession early this morning. These began with the theft of a huge Cadillac "for hire" car from J. A. McLean, of the Rainier Taxi Company and ended with the finding of the car, abandoned by its thieves, on the Fifth Avenue side of the Oregon-Washington Railroad station at 5.40 this morning.

Before the stolen car was found, however, its wild career was marked by shots fired by its occupants here and there, the last heard being fired at Patrolmen E. H. Davey and L. A. Lovejoy, who were searching in a thick fog for the car in a police machine.

SHIP BURNED AND TWO MEN KILLED AT BULGARIAN PORT

Sofia, Nov. 30.—The French tanker City of Sparta, from Batum for Marseilles, with a cargo of benzine for the Standard Oil Company, caught fire and exploded in Burgas Harbor to-day, killing two men and seriously injuring three.

The surface of the entire harbor was aflame and many sailors were slightly burned.

EMPIRE SUPPLIES FOR BIG FAIR

Renewed Assurances Regarding Buildings in Britain

Only Exception Was Small Amount of Timber

London, Nov. 30.—(Canadian Press Cable)—Still further assurances are forthcoming from the Empire Exhibition management that there is no intention to overlook the Dominions in the purchasing of supplies for the big fair to be held near London next Summer.

The recent statement by Robert Donald, a former member of the executive, that Canadian lumber and flour were regarded by directors of the fair as unfit, has inspired no end of letter writing to the press and representatives of the Dominions by managers of the exhibition.

Yesterday Hon. P. C. Larkin, Canadian High Commissioner in London, received a letter from Sir Henry McMahon, chairman of the Exhibition Management Committee, containing assurances regarding supplies. The Canadian Press is informed that as a result of this letter, Mr. Larkin will consult Hon. W. S. Fielding, and Hon. Ernest Lapointe, Canadian Ministers, on their return from Paris. A joint decision probably will be reached that the Dominion will support the exhibition.

Settled Policy.

Sir Henry McMahon's letter confirms an interview with Mr. Larkin of the previous day when an assurance was given the Canadian High Commissioner that it had been the policy of the Exhibition council from the first that the supplies required should be obtained within the Empire. In only one case had this rule been departed from, and then to only a limited extent, when additional timber was urgently needed to avoid stoppage of work on the stadium, which must be completed by April and when Empire lumber was not immediately available.

No Foundation.

The allegation made by Robert Donald that the general manager had stated it was impossible to get suitable timber within the Empire was without a shadow of foundation, declared Sir Henry.

"The manager made no such statement as attributed by Donald and the official minutes of his weekly conferences with the contractors show he has lost no opportunity of impressing the importance of using Canada's great resources to the utmost possible extent.

Only on Written Orders.

"In order to make sure," continued Sir Henry's letter, "that no further misunderstanding may arise upon this point, express instructions have been given that in no circumstances may any foreign timber be used without the written authority of the Management Committee.

"The other allegations made by Donald regarding certain flour is, I need hardly say, equally without foundation.

"My colleagues and I are deeply distressed to think that such misrepresentations should have been made concerning us. I shall be grateful if you will give the widest publicity to this letter with a view to removing, if you will, any misconceptions which may still prevail in Canada."

SIR H. THORNTON WILL ARRIVE IN OTTAWA TO-MORROW

Ottawa, Nov. 30.—Sir Henry Thornton, new head of the Canadian National Railways, will reach Ottawa to-morrow morning. He is accompanied by Hon. G. P. Graham, Acting Minister of Railways and Canals, and Major Graham Bell, Deputy Minister.

STATES NUMBER OF CAPITAL SHIPS

Admiralty Secretary Says Britain Has Twenty-three

U. S. Has Twenty-six and Japan Fifteen

London, Nov. 30.—(Canadian Press Cable)—Asked to state the present relative naval strength of Great Britain, the United States and Japan in capital ships, Commander Monsell, Financial Secretary of the Admiralty, replied in the House of Commons that the strength was 23, 26 and 15 capital ships, respectively. Of these ships, Great Britain was committed under the Washington agreement to the scrapping of one, the United States of eight and Japan of five.

The United States, continued Commander Monsell, had 15 capital ships in course of completion, of which, under the agreement, only two were to be completed and two allocated as aircraft carriers. Japan had four capital ships being constructed, of which two were to be completed and two to be used for aeroplane carriers.

No further work was being done on the United States and Japanese uncompleted ships which were marked for scrapping.

TRADE OPPORTUNITIES IN QUEBEC PROVINCE

Montreal, Nov. 30.—How a great portion of the French-Canadian market is being missed by industries controlled by English-speaking Canadians, through their ignorance of the French language and French Canadian customs, was a point made by Arthur A. St. Marie, of La Presse, in an address delivered at a Montreal Publicity Association luncheon here.

M. St. Marie maintained that in this province, along the St. Lawrence River route, was concentrated the cream of business possibilities of the whole of Canada. It was not necessary for Canadian business houses to go to the United States, the West Indies or other foreign places for business. All that was required was a common sense appeal to the French-Canadians.

WANG TA HSIEH CHINESE PREMIER

New Cabinet Head Named by President Li

Wang Chung Hui, Late Premier, Impeached

Peking, Nov. 30.—President Li Yuan Hung has accepted the resignation of the Cabinet headed by Wang Chung Hui as Acting Premier.

Wang Ta Hsieh is named Acting Premier and Minister of Finance and C. T. Wang (Wang Cheng Ting) Foreign Minister.

Wang Chung Hui was impeached by the House of Representatives on Monday, together with Foreign Minister Wellington Koo, on the ground that he had participated in signing the agreement with the Sino-Italian Bank, under which a commission is alleged to have been paid for the proposed flotation of a loan of £6,000,000.

VENIZELOS WOULD LEAVE LAUSANNE

Should Curzon Publicly Attack Greeks for Executions

Paris, Nov. 30.—M. Venizelos, former Greek Premier, is quoted by a special Lausanne correspondent of L'Informationne as follows:

"I deplore the tragic events that have taken place in Athens. However, they are essentially a matter of interior policy. Should Lord Curzon publicly stigmatize in my presence the acts of Athens, I should be under obligation to leave Lausanne."

REPUBLICANS ARE TRYING TO KIDNAP MEMBERS OF DAIL

London, Nov. 30.—A republican plot to kidnap members of the Dail Eireann, particularly members of the cabinet, has been discovered and measures have been taken to frustrate it, according to the Dublin correspondent of The Daily Mail.

A large number of men, chiefly from the South, have entered Dublin in the last few days to carry out the kidnappings, but the Government thus far has prevented their proposed operations.

BRITISH WARSHIPS IN BLACK SEA

Britain Accepts Plan of One at a Time

Discussion of Question at Lausanne Reported

Lausanne, Nov. 30.—(Canadian Press Cable)—The opening of the Black Sea to British warships is one of the great objects of diplomacy at the Lausanne Conference. Great Britain apparently has accepted the idea of one warship at a time passing through the Straits, which first came out here as a Turkish suggestion, but is now stated to have been put out originally by the British. Russia has no Black Sea navy and this fact would permit the British, pending the construction of ships by the Russians, to get a fleet into the Black Sea.

British Black Sea Fleet.

The British are trying, it is understood, to arrange with the Rumanians for coaling stations in their two Black Sea ports, thus making practical for the time a British Black Sea fleet, whose object would be to protect the League of the Balkan States, if formed, as well as Mesopotamia and Batum.

The number of British naval officers here shows that this is a new phase of the British naval policy.

Russians Are Busy.

The Russians are aware of the British plan and are working on the Turks to repudiate the one warship idea, under which the Black Sea would cease to be a Russian lake as before the war.

The Turks, a week ago, were in favor of closing the Dardanelles to all warships, but have significantly changed their attitude.

Work of Alarmists.

Although attempts are being made to make it appear that the United States delegation is negotiating privately with the Turks and the other delegations here, thus giving rise to such fantastic reports as that of a Russo-Turko-American agreement, a press correspondent has learned that the American delegation has entered into no negotiations whatsoever outside the conference, notwithstanding many invitations to do so. This attitude probably is taken on advice from Washington.

(The above dispatch is copyrighted in the United States by The New York Herald.)

ARMENIANS DENY A REVOLT PLOTTED

Say No Uprising in Constantinople Planned

Attribute Report to Persons Feeding Hatred

Constantinople, Nov. 30.—A statement by the official Anatolian Agency that a conspiracy has been discovered among the Armenians to foment an uprising in Constantinople and thus provoke foreign intervention is characterized by Armenian diplomatic and ecclesiastical officials here as "utterly baseless and malicious."

They declare the Armenians are too well aware that such a movement would provoke drastic reprisals and imperil the whole Armenian race in Turkey. They attribute the report to persons attempting to stir up racial hatred.

VANCOUVER YOUTHS CAUGHT IN TACOMA WITH AUTOMOBILE

Tacoma, Nov. 30.—Shooting holes in the rear tires in the car of two young auto thieves escaping in the downtown streets of Tacoma last night, Motorcycle Policeman Luke Bonds put a stop to the flight of Jack Lukey, 16, and Fred Williams, 16, both of Vancouver, B. C. They admitted having stolen in Vancouver the high-powered car in which they were driving, said police. They are held pending instructions from Vancouver.

6,320 IMMIGRANTS OCTOBER TOTAL

Ottawa Reports Slight Increase Over October, 1921

Ottawa, Nov. 30.—(Canadian Press)—A two per cent increase in the number of immigrants coming to Canada during October as compared with the corresponding month of last year is shown by the reports of entries for the month, issued by the Department of Immigration and Colonization.

During October last 6,320 immigrants were admitted, as against 6,175 in October, 1921.

BOOK LAUDS HIS GENIUS IN BRINGING WAR VICTORY

FIELD MARSHAL EARL HAIG

GREEKS MET DEATH WITH COURAGE

Ex-Ministers and General Brave to the End

Not Blindfolded Before Firing Squads

Athens, Nov. 30.—The six former Cabinet Ministers executed here last Tuesday went courageously, even jauntily, to their deaths.

M. Theotokis, M. Baltazzis and General Hadjanestis wore their monocles as they took their places in the little line before the firing squads. All removed their hats except M. Gounaris, who stood with his hands in his pockets. M. Stratos smilingly lit a cigarette as he took his place. Then he handed the silver case to the officer in charge of the execution as a sign of his appreciation of the latter's courtesy and tact in the exercise of a painful duty.

M. Theotokis and M. Baltazzis chatted gaily with M. Gounaris as the brief final arrangements were made. M. Protopapadakis was silent and General Hadjanestis wore his usual air of nervousness and restlessness.

Outside Athens.

The death sentence was delivered by the courtmartial on Tuesday and was communicated to the condemned men, who had previously been removed from the Averoff Prison, where they had said farewell to their relatives. Promptly at 11 o'clock, after the administration of the last religious rites, the prisoners were removed in automobiles to the place of execution near Goudi, outside the limits of Athens.

No Emotion.

The condemned men were immediately dressed and they showed no emotion as they alighted from the motor cars and walked to the square formed by the waiting troops. They took places at equal intervals, each man facing his own firing squad of twelve men, and refused to be blindfolded. When the order to fire rang out all fell simultaneously and physicians said that death in each case had come instantly. The bodies were removed to a nearby cemetery, where relatives attended to the burial rites.

Only a small crowd saw the executions.

ITALIAN MINISTERS PROTEST EXECUTIONS

Some Send Decorations Back to Athens; Tribuna's Comment

Rome, Nov. 30.—Indignation over the execution of the Greek ministers is growing, and several deputies presented interrogations in the Chamber to-day to ascertain the attitude of the Government and to make public protest against this action by the Greek authorities.

Deputy Galli, who has done everything possible during fifty years of political life to contribute to the unity and greatness of Greece, has returned the decorations which he received from Athens and has requested that his name be removed from the street which the municipal authorities named after him. Other prominent Italians have followed suit.

Coincidentally, the new Greek minister to Italy, M. Colergy, presented his credentials at the Foreign Ministry to-day.

A "Dig" at Venizelos.

Discussing the executions, The Tribune says: "We can not attribute to Venizelos responsibility for the horrible massacres, but we must recognize that he taught such methods, and that his disciples have executed them with ferocious savagery. The civilized world shudders with horror, and it sickens us to think that while the murdered Greek ministers and generals lie unburied, Venizelos weighs his words and arguments around the Lausanne conference table."

NEW BOOK SAYS HAIG PLANNED OFFENSIVE WHICH ENDED THE WAR

Though He Met Opposition, British Commander-in-Chief Persisted and Finally Foch Accepted Plan In Entirety, Says Book, "Haig's Command," By G. A. B. Dewar and Lieut.-Col. Boraston.

London, Nov. 30.—(Canadian Press Cable)—Another book on the Great War is off the press. This one, by George A. B. Dewar and Lieutenant-Colonel Boraston, entitled "Sir Douglas Haig's Command," is of especial interest because it makes the astonishing statement that it was Haig, and not Foch, who planned the counter-offensive that ended the war.

The fact that the book was written with the approval of Earl Haig from information supplied by him adds considerable weight to the arguments advanced in favor of the British commander. It states that Foch wanted Haig to attack the Germans on the Roye-Chaulnes line, but the British generalissimo refused and submitted a different plan of attack. There was a heated debate, but Foch was finally persuaded to abandon an alternative scheme which he had prepared and to adopt Haig's. The British then attacked on the Hindenburg Line despite the fact that Haig had received a telegram from the Cabinet reprimanding him for his controversy with Foch and informing him that if he failed in his counter-offensive he would have to resign.

When the attack succeeded, the book says, Foch immediately adopted all of Haig's proposals and thereby the war was won. The amazing error that it was Foch's and not Haig's plan that prevailed, says the book, "has thriven ever since, and Lloyd George should have given credit to Haig and not to Foch when he made his speech in behalf of the army commanders in Parliament."

Few books of recent times have attracted so much general interest and naturally it is being cordially received by the British public.

(The above dispatch is copyrighted in the United States by The New York Herald.)

BOOK REVIEWED BY NEWSPAPERS

Special to The Times

London, Nov. 30.—The newspapers here give considerable space to a review of "Sir Douglas Haig's Command," a book on the Great War in two volumes, published yesterday. It was written by G. A. B. Dewar, who was assisted by Lieutenant J. H. Boraston. The latter was private secretary to Haig after the latter became Commander-in-Chief of the British armies, and it is pointed out that he had much to do with drafting Haig's dispatches.

The book, which minutely reviews the whole period from December 19, 1915, to November 11, 1918, a period during which Haig was subjected to severe criticism at home, is accepted here as expressing Haig's own views.

It contains interesting statements as to Haig's conduct after the war and Premier Lloyd George's actions at critical moments during the great conflict. It is rumored that Haig's diaries have contributed to the story, and the authors refer to facts which have hitherto been unknown to the public.

FACTS FORMERLY OVERLOOKED PUBLISHED

The most remarkable section of the work is entitled "Some Significant Events Hitherto Suppressed or Overlooked," and shows Haig taking his own line in face of opposition from the French leaders in the field and the War Cabinet at home. Here are some of the events that are recorded:

"July 3, 1916—Battle of the Somme. Joffre insists on Haig attacking again at Thiepval. Haig absolutely refuses. He proceeds instead with his plan. The rejected French plan must have meant very heavy British casualties, with, in all probability, a severe repulse.

"February 27, 1917—The British War Cabinet announces its decision to subordinate Haig to Nivelle. At this time Nivelle is proving himself completely wrong about the retreat of the Germans to the Hindenburg Line. A fortnight afterwards the retreat is general, and even Nivelle, who has hitherto ridiculed the idea, finds he has been quite wrong."

CANADIANS TOOK VIMY RIDGE

"April 9, 1917—The Canadian Corps captures Vimy Ridge, Mr. Lloyd George appears to claim it as the result of the subordination of Haig to Nivelle. He omits to mention that

(Concluded on page 4.)

FAMOUS AIRMAN V.C. RETURNS TO CANADA FROM BELGIAN TASK

New York, Nov. 30.—Colonel W. A. Bishop, V.C., the famous Canadian aviator, was in New York yesterday on his way back to Ottawa from Belgium where, for the last two years, he has been in charge of reconstruction work. Senator C. P. Beaubien, who has been in France in charge of the Canadian exhibition train, has also returned home.

EX-MINISTERS OF TURKEY FEAR TRIAL

Execution of Greek Ex-officials Makes Them Nervous

Misgivings About Turkish Nationalists' Intentions

Constantinople, Nov. 30.—News of the execution of the former Greek Cabinet Ministers in Athens has excited grave misgivings among the former members of the Sultan's Ministry who are charged with high treason by the Turkish Nationalist Government at Angora. They express fears that they may suffer a smilar fate when the Nationalists take over the city, unless the Allies intervene.

All the members of the Sultan's last Ministry are still in the capital, but numbers of those who participated in the previous Cabinet have left the country.

FOUR PREMIERS TO MEET IN LONDON

To Discuss German Reparations Payment December 9

British, French, Italian and Belgian Leaders There

Paris, Nov. 30.—Premier Poincare has accepted the invitation of Premier Bonar Law to a conference of the Premiers of Great Britain, France, Italy and Belgium, to be held in London December 9 and 10, to discuss German reparations. The discussion will be preliminary to the prospective Brussels conference.

If Premier Poincare has his way, the Allied statesmen will go direct from London to Brussels and the financial and reparations conference there will open by December 15.

No Further Delay.

The view in French official circles is that public opinion in France will not stand for further postponement of the Brussels meeting and that every day's delay makes the situation worse.

The provisional moratorium granted to the Germans at the Paris conference will end December 31, another reparations payment will be due in January on the old schedule and the French Government is unwilling to accept any temporary makeshift.

To Act or Resign.

There is a disposition in France at present to consider favorably a settlement whereby Germany would be granted more time in which to pay, provided she would give productive guarantees as an assurance of good faith. The general opinion in political circles is that Poincare has committed himself so far to a programme of vigorous action that in the absence of such guarantees he will be obliged to act or resign.

The plan of penalties discussed at the recent meeting in the Elysee Palace is also likely to come up at the London meeting.

TRADE FACILITIES BILL IN BRITAIN CABINET'S PLAN

London, Nov. 30 (Canadian Press Cable)—It is understood the Government has decided to introduce at the present session of Parliament a new trade facilities bill under which £50,000,000 will be available for guarantees for large schemes to provide work. It is also proposed to extend the Export Credits Scheme

Woolworth Building 1208 Douglas St. Phone 1125
THE FOOTWEAR CENTRE

See Our Special Bargain Window!!

WOMEN'S SPATS
—in greys, fawns, browns, whites and taupes. EXTRA SPECIAL AT $1.60
WOMEN'S MOCCASINS
—fur trimmed and lined. Browns, greys and whites. EXTRA SPECIAL.... $2.25
PUMPS AND OXFORDS
—in patent and brown. Wonderful values. Per pair $4.95

CATHCART'S
WM. CATHCART & CO., Ltd.
High-Grade Footwear for Men, Women and Children. Hand Shoe Repairing

For These Chilly Mornings and Evenings

AN ELECTRIC HEATER

Just attach to any light socket and chase the chill from the cold corners.
Come and see them in operation at our Langley Street showrooms.
Convenient terms of payment if desired.

B. C. ELECTRIC
Showrooms, Langley Street Phone 123

PERFECT ANKLE SUPPORT
For Skaters
If you have weak ankles, try these and enjoy skating. $2.00 Pair
The Owl Drug Co. Ltd.
SUCCESSORS TO D. E. CAMPBELL — CAMPBELL BLDG. FORT & DOUGLAS
PHONE 135 W. H. BLAND, MGR.
STORES—VICTORIA AND VANCOUVER

New Homes Require Good Paint
That is why so many architects specify that the painting of new homes must be done with
Martin-Senour's 100% Pure Paint
THE MELROSE CO., LTD.
618 FORT STREET TELEPHONE 406

Pure Creamery Butter
Our Own Brand
Central Creameries Ltd. Calgary, Alberta
1311 Broad St. Central Creameries of B.C., Ltd. Phone 3464
Let's Get a Swelled Community Chest
Eat "Our Own Brand"

ANNOUNCEMENTS

Mr. H. H. Plaskett will deliver an illustrated lecture on "The Universe of Stars" in Christ Church Cathedral schoolroom on Friday, December 1, at 8 p.m., in aid of the Cathedral Parish Guild funds. Tickets, 35 cents, from Guild members, The Precincts, Litchfield's, T. N. Hibben & Co., T. N. Hibben & Son. •

○ ○ ○

Native Daughters, Christmas Gift Sale, Dec. 1, 3 p.m., Dec. 3 1 p.m. Afternoon tea served at store vacated by Sam Scott, Douglas Street. •

○ ○ ○

Asthma can be checked readily. The Hillside Pharmacy sells the most dependable remedy. •

○ ○ ○

Special Value in Men's Handkerchiefs at the Shirt, Collar and Tie Shop Ltd. •

○ ○ ○

Sook Harbor Hotel Dance, Friday, 8.30. •

○ ○ ○

Figure Drawing and Painting Classes. Saturdays, 9.30 to 11.30.. Mondays, 7.30 to 9.30. Will Menelaws Instructor, 202-3 Union Bank Building. •

Kindly Note—The Delicious Chocolates and Candies served at the Police Ball were made by the Craven Candy Co., 1308 Wharf Street, Victoria, and can now be obtained from Terry's Drug Store, Fort and Pandora Streets. 75c per lb. •

○ ○ ○

Balance of Imported Model Hats, values to $25 for $10, Friday and Saturday. Next week exclusive Christmas novelties on display. Mrs. J. E. Elliott, 914 Government Street, opposite Rogers. •

○ ○ ○

The White Rose Club, Daughters of the Nile, will hold an informal dance at the K. of P. Hall, Monday evening. Ozard's orchestra. Tickets can be obtained from Mrs. Morrison, 555 Niagara Street. Phone 1938Y or any members. Admission 75c each. A good attendance is requested. Proceeds to be devoted to the charitable work of the Order. •e

○ ○ ○

Drs. H. H. Hare and R. E. McKeon have moved to their new offices, 1206 Woolworth Building, corner Douglas and View. Suite 105. •

○ ○ ○

St. Saviour's Sale in Sample's Hall, December 1. •

PROMISES REAL SURPRISE WILL FEATURE MEETING

"I have never failed to put on a good show and give the citizens a real run for their money," said Police Commissioner Joseph North this morning, when discussing the public meeting to be held at the Royal Victoria Theatre on Thursday, December 7.

"I have in store one of the biggest surprises ever laid before the citizens. The interest aroused by all the three other meetings I have held will be exceeded."

IN SAANICH COURT.

In a short session of the Saanich police court yesterday David Pierce was fined $25 on a charge of driving in Saanich without the requisite license. Frank Hammett was fined $20 for exceeding the speed limit with a motor vehicle. W. J. Wilson charged with failure to pay his poll tax, was ordered to do so by the court. Magistrate Jay presided.

ENCOURAGE
the hens to lay—Feed them
Pacific Laying Mash
and watch results.
Phone Nineteen-Seventeen
Pacific Feed Company
Douglas St., Corner Pembroke
QUALITY SERVICE

A "Six" for the Price of a "Four." The
Studebaker
is a quality car throughout. See it and ride in it before you made up your mind to purchase any other car at this price. F. O. B. Victoria $1675
Jameson & Willis, Ltd.
The Service Garage, 740 Broughton Street.

EVIDENCE ABOUT MANUFACTURE OF WINES IN PROVINCE

Cocktails Are Now Compounded by the Liquor Authorities

Hugh Urquahart Testifies As to Liquor Management in Vancouver

Evidence of the manufacture of port and sherry wine on False Creek, Vancouver, by the California Wine Company, in which are interested W. T. McArthur and William Gilchrist, ex-president of Ward Five Liberal Association, was brought out in the public accounts committee to-day when Hugh Urquahart, manager of the Vancouver warehouse of the Liquor Control Board, was on the witness stand.

To give this wine company a boost Mr. Urquahart admitted that, upon instructions from Commissioner Falconer, he had circularized all the Government vendors to press the sale of this port and sherry which is being manufactured in the building formerly used as a pickle factory by J. H. Falconer.

"This is a case where 'The gang's all here,' W. J. Bowser suggested to Mr. Urquahart, who admitted that a reputable brand of port was named "Convido," while the Vancouver brand had been named "Bonvino." W. T. McArthur had also pressed the warehouse manager for orders and to boost the sales.

Asked if the company manufacturing cocktails, the head office of which is Gordon Wismer's, Mr. Urquahart stated that a small order had been placed but that the Liquor Board was now manufacturing its own cocktails. Mr. Bowser suggested he was taking an awful chance when Mr. Urquahart stated that he had sampled this brand of cocktails.

In reply to another question levelled by the Conservative members of the committee, Mr. Urquahart stated that a circular signed by Mr. Falconer, had been sent to all vendors calling their attention to the fact that certain brands of Scotch whisky were not selling well and requesting that the sales be pushed.

W. A. Anderson, accountant of the Canadian Bank of Commerce, was called to the witness stand in relation to the purchase of 2,000 cases of "Spey Royal," made in Auckland, New Zealand. The bank draft had been marked "D. P." — document against payment—and, according to the bank clerk's evidence, the day previous to the draft being accepted by the Government, instructions were received by the bank to transfer the commission from Bert Read to J. S. O'Brien, a member of the firm of O'Brien & Smith, operating the Elysium Hotel in Vancouver.

BEST EXHIBITION OF PRIZE BIRDS SEEN IN INTERIOR

Vernon, B. C., Nov. 30.—The best exhibition of poultry ever seen in the Interior, is the unanimous opinion of all experts who have attended the North Okanagan show which opened here Wednesday afternoon. More than 700 entries are listed which are giving the judges, Professor Lloyd of the University of B. C., and C. W. Traves, assistant provincial poultryman, a hard job to decide prize birds. Breeds of all kinds are shown by exhibitors of Revelstoke, Kamloops, Salmon Arm, Penticton, Nelson and from nearby Okanagan points.

SLAVERY ABOLISHED IN TANGANYIKI

British Government Changes Law in ex-German Territory

Geneva, Nov. 30.—The British Government has communicated to the Secretariat of the League of Nations an ordinance abolishing slavery in that part of former German East Africa now known as the Territory of Tanganyiki, which is under the mandate of Great Britain.

Offences against the ordinance are punishable by fines up to £50 and imprisonment up to two years.

WILLIAM LOTHIAN IS RE-ELECTED

Prairie Club Selects Officers; Headquarters in Arcade Building

New officers of the Prairie Club have been elected as follows:

Honorary president, F. J. Stackpole, K. C.

President, William Lothian.

Vice-president, Henry Dorrell.

Secretary treasurer, John Bunn.

Executive committee: Messrs. Dorrell, Bunn, Wright, Lothian, Clarke, Moggey and Bawden.

The retiring president's address was of a very satisfactory nature and showed the club to be in a healthy condition, as presented to the annual meeting.

Activities for the present season were discussed. Suitable rooms are being secured in the Arcade Building, and it is proposed, with better accommodation and equipment to serve the membership with improved facilities for reading and recreation; as well as to be able to receive and welcome visitors from the prairie provinces.

A membership campaign will be undertaken.

KILLED BY TAXICAB

London, Nov. 30.—Frank Lecompte, of Richmond, Va., fatally injured by a taxicab here, was a victim of unfamiliarity with the English traffic rules by which vehicles pass to the left, the coroner was told to-day by the cab driver.

ACROSS THE BAY

What British Columbia Politicians in Session Are Doing, Thinking and Saying in the Provincial Legislature.

Liberal members of the Legislature will be guests of Premier Oliver at a caucus dinner in the Legislative restaurant to-night.

Regular caucus business will be taken up after the meal.

The affair is planned to save time and to work in a caucus meeting before the regular night session starts at 8.30 o'clock.

Capt. Ian Mackenzie, Liberal member for Vancouver, who as chairman piloted the House-in-committee through the stormy hours of the almost all-night session, is the latest to be elected to the ranks of applauded-by-the-opposition presiding officials.

At midnight Capt. Mackenzie, after keeping the balance and a more or less tempestuous form of peace for three hours, left the chair. M. B. Jackson, K. C., was put in because as Deputy Speaker he has more authority and a form of closure was about to be attempted on Major Burde, who was voluminous in his comments on agricultural vote.

About 1 o'clock when the flurry had subsided and the House had agreed to go on quietly with the Attorney-General's votes, and the agricultural votes were dropped for the time being, Capt. Mackenzie again took charge of the House.

Capt. Mackenzie for a minute addressed the House, explaining that in the excitement at the height of the storm before midnight, the Leader of the Opposition had accused him of being unfair.

"As far as I am concerned in presiding as chairman I want to be perfectly fair," Capt. Mackenzie said.

Major Burde, who had been the chief storm maker in the House during the evening, arose and said that although things had been lively and Capt. Mackenzie placed in difficult positions, he felt that he had been perfectly fair in holding the balance between the factions in the House.

Opposition members immediately showed their approval of this commendation by enthusiastically joining in the applause for Capt. Mackenzie.

Telegraph Briefs

Seattle, Nov. 30.—James E. Mahoney, sentenced to be hanged tomorrow for the murder of his wife, Kate Moores Mahoney, in April, 1921, has confessed that he committed the crime, according to a story published in The Seattle Times to-day. The confession, the story says, was announced in a statement given out at Walla Walla by John W. Pace, warden of the state penitentiary. In his alleged confession, according to the story, Mahoney declared he had killed his aged wife with a hammer and that he had no help in the crime. Her body was found in a trunk in Lake Union here in August, 1921.

Toronto, Nov. 30.—Magistrate Ellis emphasized in police court to-day that, in view of the alarming increase in automobile accidents in the city, he was going to stiffen up the penalties for infringement of the automobile by-laws. He stated that a large percentage of the motoring fraternity of the city seemed to be going crazy and that only a drastic application of the law would cure them.

Lausanne, Nov. 30—Spokesmen for the British delegation here declared that the recall of British Minister Lindley from Athens with his entire Embassy staff constituted a break in diplomatic relations.

The only British official left in the Greek capital is C. H. Bentinck, who, it is explained, remains as a member of the Financial Commission, not as a diplomat.

Toronto, Nov. 30.—With the Toronto Railway Company's experts valuing the system at $23,000,000 and those of the city at $5,000,000, the board of arbitration, which has been in progress for 358 days, concluded to-day when Hugh Cronyn, chairman, suggested that an amicable settlement be made between the parties. It is thought the gulf is too wide to admit of any agreement. Both parties will probably wait for the other to make the first move.

Paris, Nov. 30.—Execution of the former Greek ministers in Athens brought expressions of extreme disapproval in French official circles. It is improbable, however, that any diplomatic action will be taken by the French Government.

Augusta, Ma., Nov. 30.—In the big game hunting season in Maine, which will close to-night, nine lives have been lost, seven less than last year. Four persons were mistaken for deer, four were accidentally shot and one was drowned.

Washington, Nov. 30.—Samuel Pollock, of New York, was denied in the District of Columbia Supreme Court to-day a mandamus to compel Commissioner Blair of the internal revenue bureau to issue a permit allowing him to remove ninety barrels of whisky from a warehouse in Baltimore to his residence for personal use.

Montreal, Nov. 30.—The extent of Canada's tremendous 1922 wheat crop can be judged by the shipments through the Lachine Canal since April. Figures obtained to-day show that for the month of November 8,179,822 bushels of wheat passed through the canal, bringing the total for the season up to 57,192,500, as compared with 27,667,756 bushels in 1921.

Melbourne, Nov. 30.—(Canadian Press Cable via Reuter's).—A company which is styled "Australian Farms, Limited," is making proposals to the State Government of Victoria for the settlement of retired army officers of India in Victoria. Among the company's proposals is one that the Government should provide land to be sold to would-be settlers in blocks, the company to provide stock, plant and equipment, payment for which would be guaranteed by the Government of India. The company would take charge of new settlers for a period of three years, according to the scheme, a course of training to be given the settlers by the company during the three years.

Vancouver, Nov. 30.—"Cyclone" Taylor, old-time puck chaser of the Vancouver team of the Pacific Coast Hockey Association, is going to do a comeback, it was announced here to-day. Taylor will play with the Maroons in their game with the St. Patricks, of Toronto, here on Monday night. This will be Taylor's second return to the game after having announced his retirement.

Toronto, Nov. 30.—Martin Gaffney, for forty years a resident of this city, died yesterday at the age of 110. Notwithstanding his age, Mr. Gaffney, who was born in Ireland, had retained his faculties to a remarkable degree up until last Friday, when he suffered a stroke.

COMMUNITY CHEST APPROPRIATIONS

The budget of the Chest, and the percentages which each organization is to receive from the annual drive are as follows:

Amputation Association	$ 1,500	1.75
Boy Scouts	2,000	2.25
Girls' Club	2,000	2.25
Dr. O. M. Jones Chap.	1,500	1.75
Navy League	2,200	2.50
Protesant Orphanage	8,000	9.50
Red Cross Society	15,000	17.50
Victoria Seamen's Institute	2,000	2.25
Social Service Committee	2,000	2.25
Soldiers' Relief Committee	10,000	11.25
St. Vincent de Paul	3,500	4.00
Victorian Order of Nurses	4,250	5.00
W. A. to Jubilee Hospital	1,650	2.00
Y. M. C. A.	15,000	17.50
Campaign and Administration Exp.	6,000	7.00
Emergency Fund	10,000	11.25
	$86,600	100.00

ROTARIANS HEAR OF TELEGRAPHS

History Explained by Frank H. Blashfield, Radio Concert

Rotarians were treated to a fine entertainment and talk on matters pertaining to radio and telegraph at the luncheon to-day at the Empress Hotel.

Frank H. Blashfield, manager of the Great North West Telegraph Company, gave a very interesting as well as instructive discourse on the history and development of telegraph and the system whereby messages for years have been flashed around the world.

Laurie Edwards also addressed the Rotarians on the Community Chest, and made an appeal for all members to stand firm on the determination to go over the top in the matter of securing the club's necessary quota in the $86,600 objective. The Rotary, Kiwanis and Gyro clubs are in the race for first place in the canvass which will be launched to-morrow morning, the club which reaches its objective first to be trustee of the Victory Loan flag won by Victoria.

The radio concert directed by Dr. Louis Poyntz given at the luncheon was greatly appreciated. The large assembly listened with interest to the concert which was broadcasted from another station in Victoria, Rotary songs and recitations being sent in over the intervening space.

OBITUARY RECORD

Chan Sue Quan, the two-year-old child of Mr. and Mrs. Chan Shun, of 552 Fisgard Street, died in St. Joseph's Hospital this morning. The remains are reposing at the Sands Funeral Chapel pending burial arrangements.

LOOK
In To-morrow's
Times
for the
OPENING CHAPTER
of the
NEW SERIAL
"The Lover Who Lied"
By Ruby M. Ayres.
This story is most interesting.

THOROUGHLY WASHING
Blankets, Rugs, Eiderdowns, Comforters, Etc.

The only way to clean the above is to WASH them. Give us a trial.
Just Bundle up the Clothes and Phone
118
VICTORIA STEAM LAUNDRY LTD.
Always The Best

Look No Further for Values in Suits, Coats, Dresses and Sweater Coats than—

Mallek's Great Removal Sale

Every garment offered during this Absolute Clearance of Women's High-Grade Ready-to-Wear has the same good style and the same good quality as we have always sold to our patrons. The prices, only, are much lower than ever before. However, let the prices speak for themselves.

Some Startling Coat Prices

No matter what your taste or requirements may be for a Winter Coat you can be sure to find just what you're looking for in this wonderful collection. Note the difference between regular and Removal Sale prices.

Coats of Bolivia, Velour and Tweed; fur trimmed or plain; mostly full lined. Worth up to $35.00 for..... $19.85

Splendid Coats with Fur Collars and Cuffs; many different styles to choose from, in Bolivia and Velour; colors are brown, navy and black. Regular values up to $39.50 for..... $24.75

Genuine Salt's Plush Coats, with large collars; nicely lined. Extra Special at..... $18.75

Raccoon Coats; full lined; large shawl collars and deep cuffs; belted models. Regular price $185.00. Special at $137.50

Electric Seal Coats, with Alaska Sable collar and cuffs; beautifully lined. Regular $175.00 for $116.50

Electric Seal Coat; one only; small size. Worth $125.00 for $88.00

One Only, Beaverine Coat; a garment that will make some one happy for Christmas. Worth $125.00 for..... $72.50

Every Other Coat in the house greatly reduced for this Removal Sale. Every one must be sold.

Extra Special Removal Sale Reductions in Plain and Fur-Trimmed Suits
Values up to $69.50, for
$24.75, $29.75 and $39.75

Dress Prices Also Suffer

Dresses of Navy and Black Tricotine and Poiret Twill. Reg. $19.85 values for..... $12.85

Dresses in Novelty Styles and Trimmings. Large variety to choose from. Regular values $29.75. Special at... $19.85

Dresses of Poiret Twill, Tricotines, Velvets and Canton Crepes. Beautifully designed and trimmed. Regular $49.00 values for $29.75

Big Snaps in Knit Goods

All-Wool Slip-on Sweaters at $3.85, $2.85 and.. $1.45

All-Wool Jersey and Silk Sweaters, and Wool and Silk Slip-ons at $5.85

Tams at 95c

Brush Wool Scarfs. Very special at $1.45

Brush Wool Scarfs, large size and made of extra durable materials, at $3.85

Jersey Suits Reduced

All-Wool Jersey Suits, regular $18.75 and $24.75 values to clear at, each $10.00

Don't Fail to Attend This Great Removal Sale

721 Yates Street
Mallek's
Telephone 1901

GRETNA GREEN SMITHY THREATENED

Declared Traffic Obstruction; Famous For Runaway Marriages

Carlisle, Scotland, Nov. 30.—The smithy at Gretna Green, famous for its connections with runaway marriages, is threatened with demolition by the local utilitarian circle of Annan, which has decreed that the building is a dangerous obstruction to the increasing motor traffic in Dumfriesshire.

The present occupant of the smithy, Hugh Macklin, is opposing the decree. Although he says he has been offered a large sum of money in compensation, he declares that he cannot be tempted and that his smithy is a necessity.

Up to 1856 Gretna Green and its smithy were the scene of many informal "marriages across the anvil," but in that year these ceremonies were declared illegal and they now survive only as a memory. However, weddings still occasionally take place in the smithy, according to the revised laws, the principals desire a romantic setting for their ceremony.

LOANS TO BUILDERS

London, Nov. 30.—(Canadian Press Cable)—Thomas H. Inskip, Solicitor-General, replying to a Labor member's motion for adjournment in the House of Commons yesterday for the purpose of drawing attention to the housing situation and urging the compulsory acquisition of land for state factories, admitted on behalf of the Government the shortage of houses, and said it could best be solved by private enterprise.

He proposed to consider the extension of facilities to private builders for borrowing money at a reasonable rate of interest and foreshadowed a scheme to clear the slum areas.

TOYS FOR THE KIDDIES

We are now showing a splendid line of Toys, useful and health-giving for the little ones, including Rocking Horses, Shoeflys, Autos, Doll Carriages, Dandies, Cradles, Velocipedes, Etc. Low prices. We will hold Toys for Christmas delivery if desired.

SMITH & CHAMPION
1420 DOUGLAS ST. THE BETTER VALUE STORE LIMITED.
Next to Hotel Douglas — Phone 718 — A Few Steps From Pandora

SENSATIONAL FIND BY EGYPTOLOGISTS

"Valley of Kings" Unearthed on Site of Ancient Thebes

London, Nov. 30.—What is claimed to be the most sensational Egyptological discovery of the century is announced in a Cairo dispatch to The Times from the "Valley of the Kings" on the site of Ancient Thebes, near Luxor. A series of subterranean chambers has been explored and so far has disclosed the funeral paraphernalia of the Egyptian King Tutenkhamun, one of the heretic kings of the Eighteenth Dynasty reigning about 1350 B. C.

The discovery was announced today by Lord Carnarvon, especially summoned from England by the explorer, Howard Carter, who had been excavating at this place with Lord Carnarvon for several years, but to the present with little success.

In the royal necropolis of the Thebian Empire, directly below the tomb of Rameses VI., a chamber was discovered which contained Tutenkhamun's gem-studded throne. This is described as one of the most beautiful art objects ever found. Moreover, the explorers came upon exquisite carved gilt couches inlaid with ivory, other furniture, a quantity of royal robes, some of them richly decorated, lifesize statues and vases of the most intricate design, and the remains of large quantities of victuals for the dead.

Important papyri also were found, which are expected to clear up many important points relating to the Eighteenth Dynasty.

ASK RAILWAYMEN TO NEGOTIATE

London, Nov. 30.—(Canadian Press Cable)—The British railway companies have asked the National Union of Railwaymen and the Associated Society of Railway Clerks for a further conference to discuss proposals for varying the existing national agreements. The meeting is expected to take place next week.

When the companies made the proposal recently it was rejected by these two unions and a deadlock arose. Apparently the companies have decided to make a further effort to reach a settlement by direct negotiations with the unions instead of making application to the Wages Board. It is assumed that some fresh development has occurred. The original proposals did not attack basic rates for the 48-hour week.

ANCIENT MORTAR RETURNED TO BRITAIN

Token of Friendship Between British and U. S. Armies

Washington, Nov. 30.—An ancient brass mortar bearing the royal cipher "G.R." and which has filled a peaceful role at Governor's Island, N. Y., since the days of George III. of Great Britain, has found its way back overseas to England and into the hands of its original owners, the King's Royal Rifles, St. Rode, Bournemouth. It was sent over as a token of amity by the American Army, and in reply, Secretary Weeks has received a message from King George V., honorary colonel of the old British regiment, expressing a feeling of "comradeship existing between the military forces of the two English-speaking peoples."

The weapon is one of those known as "Coehorn Mortars," brass, 24 pounders, long out of date and was left at Governor's Island inadvertently in 1774 when a battalion of the Royal American Regiment, a British colonial force organized in 1756 with men from Virginia, Maryland and Pennsylvania, was withdrawn at the outbreak of the Revolutionary War and sent to Jamacia for service.

Laxative Bromo Quinine Tablets

The first and original Cold and Grip Tablet, the merit of which is recognized by all civilized nations.

Be sure you get BROMO

The genuine bears this signature E. W. Grove

Price 30c.

Made in Canada.

ROOM FOR MILLIONS MORE IN AUSTRALIA

Country Said to Be Capable of Supporting 10,000,000

London, Nov. 30.—(Canadian Press Cable)—Mark Sheldon, chairman of the Australian Bank of Commerce, stated yesterday that from his experience as Australian Commissioner in the United States, he is unhesitatingly of the opinion that Australia is able to support a population equalling that of the United States. Ninety-six per cent of Australia's population is British, he said, and he urged Great Britain to provide the money necessary to carry deserving people to Australia.

Sir Alfred Pickenford, speaking at a meeting here yesterday of the Colonial Institute, explained the experimental migration department of the Boy Scout movement.

Vice-Chairman Macnaughton of the Overseas Settlement Committee of the Colonial Office, expressed approval of the migration of Boy Scouts.

LLOYD GEORGE TO SPEAK IN HOUSE

He Will Urge Inquiry Into British Agriculture

Labor M.P.'s Required to Attend Sessions Regularly

London, Nov. 30.—(Canadian Press Cable).—Former Premier Lloyd George intends to make his first speech in the new Parliament on an amendment to the Address next week concerning agriculture which will urge a Government inquiry into the present condition of this industry.

Labor Party.

That democracy and party discipline will go together in Ramsay Macdonald's leadership of the Labor Party is already evident. Labor whips have kept regular watch at the door of the House of Commons during the last few nights. This is very different from the last session, when the Independent Liberals and the Laborites were so helplessly outnumbered that their attendance frequently became very slack.

The new Labor members on the whole take kindly to their surroundings at Westminster. Ramsay Macdonald may also be relied upon to countenance no disrespect to the Speaker or of forms of procedure.

Pageantry.

Certain Labor members who paid flying visits to their homes in the North last week-end indulged in some snorting against the pageantry attending the opening of Parliament, whereof they were professedly unwilling beholders, although seemingly they make no attempt to explain why people flocked to witness the ceremony.

Ramsay Macdonald's strictures against the Conservative Unionist Party that it bears a name having no relation to facts is answered by Colonel L. C. Amery, who declares that even as regards Ireland the British Government still stands for absolute union of Ulster with Great Britain in a single United Kingdom as long as Ulster wishes to remain as such. Any attempt to withdraw Ireland from that community would meet with Great Britain's utmost resistance.

MERELY CALLED TO DEAL WITH TRADING

Dominion High Commissioners Discuss Near East Economic Phases

Ottawa, Nov. 30.—The conference of Dominion High Commissioners with British Government officials "to discuss the Near East situation" last week-end was not a discussion of the political phases of the situation at all, according to a report received by the Government from Hon. P. C. Larkin, Canadian High Commissioner in London, it was announced here last night. Following the receipt of cable dispatches concerning the conference, it is understood Mr. Larkin was asked to inform the Government here of what had been done at the meeting.

The information received was that the meeting was called with the object of discussing trade relations with Turkey and that the President of the Board of Trade had made it clear that this was purely an economic matter. Lausanne, the Government here was informed, had not been mentioned at the meeting and it had been stated expressly that the conference had not been called for discussion of the political phases of the situation.

LESS REVENUE FOR SINGAPORE

Income Tax Bill For 1923 Is Abandoned

Singapore, Nov. 30.—(Canadian Press Cable via Reuter's)—As a result of a vigorous public agitation, the Government of the Island of Singapore has withdrawn the income tax bill for 1923, thereby foregoing an estimated revenue of $2,500,000, which the estimates can easily bear.

Revenue is now estimated at $28,500,000 for the year, with expenditure at $29,830,000, but the excess of assets over liabilities at the end of the year will be $54,500,000.

UNEMPLOYMENT INSURANCE PLANS

British Minister of Labor Asks For Organizations' Views

London, Nov. 30.—(Canadian Press Cable)—The Minister of Labor has addressed a letter to the National Confederation of Employers' Organizations and the general council of the Trades Union Congress dealing with a memorandum on unemployment insurance by the industries concerned and seeking their views, with the object of taking definite steps toward an agreement.

WANT GOVERNMENT STORES.

Winnipeg, Nov. 30.—Since November 10, 43,276 persons in Winnipeg, St. Boniface and West Kildonan have signed the petition of the Moderation League of Manitoba in favor of legislation for the establishment of government stores for the sale of liquor for beverage purposes, it was announced at a meeting of the League's executive last night.

HELD FOR THEFT.

New York, Nov. 30.—Victor Van Alten, alleged by the police to hail from Vancouver, B. C., and to be wanted by the authorities in several Western cities, was arrested here last night charged with the theft of $5,000 worth of unset gems from a local jeweler last December.

Do Your Christmas Shopping Early

Angus Campbell & Co. Ltd.
1008-10 Government St.
Store Hours 9 a.m. to 6 p.m.—Wednesday 9 a.m. to 1 p.m.

Do Your Christmas Shopping Early

Model Fur-Trimmed Suits

To Clear Friday at

Half-Price!

In This Special Offering You Will Find Only Authentic Winter Styles Developed in the New Winter Fabrics.

These handsome exclusive model Suits in attractive styles are beautifully finished and at such substantial reductions they present extraordinarily fine values. Each model is luxuriously trimmed with fur and the coats are lined with fine quality high-grade silks. Think of what a tremendous saving these garments offer here Friday and Saturday selling at HALF-PRICE.

Regular $125.00 Suits at $62.50
Regular $180.00 Suits at $90.00
Regular $195.00 Suits at $97.50
Regular $200.00 Suits at $100.00
Regular $225.00 Suits at $112.50

View Window Display

75 Pairs of Dropstitch and Heather Silk Hose On Sale Friday

Marked for a quick clearance Friday 75 pairs of Drop-stitch Silk Hose, in navy, grey and brown; also a few pairs of fancy heather Silk Hose; all sizes in the lot; but not all sizes in each color. Very special value Friday at, per pair $1.95

At $1.95 Per Pair

Visit the "Gift Corner"

We have arranged in a section of our store a "Gift Corner"—where you will find displayed many useful, dainty and acceptable Christmas gifts that will help solve the problem of "what shall I give." There is an interesting variety to choose from.

A Wonderful Showing of Christmas Handkerchiefs, Priced From 10c to $2.90 Each

NOTE THE FOLLOWING

Hemstitched pure linen handkerchiefs, hand-worked corners; all white, each, 50¢, 65¢, 75¢, 90¢, $1.00, $1.25, $1.75 and $1.90
Hemstitched mull and fine lawn with embroidered corners, all white and colored, each, 20¢, 25¢ 35¢ and .....45¢
Hemstitched colored linen handkerchiefs, 35¢ and 50¢ each; with hand-worked corners each, 50¢, 60¢ and .....75¢
Lissue handkerchiefs in various designs of colored borders; also in white. Each, 35¢ 3 for $1.00
Lace edge handkerchiefs all pure linen with real Buckinghamshire lace. Each $2.50 and $2.90
Imitation Venice and Val, or pure linen, $1.00, $1.25, $1.90 and $2.25
Fine mull handkerchiefs with Val lace, 25¢ 35¢ and .....50¢
Fine mull handkerchiefs with imitation Venice lace, 35¢, 50¢, 60¢, 75¢ and.....90¢
Ladies' hemstitched pure linen hand-worked initial. Each .....50¢ These are very nice sheer linen.
Plain all pure linen hemstitched handkerchiefs. Each, 20¢, 25, 35¢, 50¢ and .....75¢
Plain all pure linen hemstitched centres, 9 x 9 inches. Each, 25¢ and .....35¢
Hemstitched mull with embroidered initial. Each for .....20¢
Printed chiffon, ninon and crepe handkerchiefs, 35¢, 50¢, 75¢ and .....90¢
Hemstitched crepe de Chine, each, ...50¢ Scallop edge .....35¢
Children's Spot Border, each .....10¢
Children's picture handkerchiefs. Each, 15¢ 20¢ and 2 for .....25¢
Children's boxed handkerchiefs, 3 in a box, 45¢ and .....50¢ 6 in a box .....90¢
Ladies' boxed handkerchiefs, each, 75¢, 95¢ $1.25, $1.50 and $1.90

EXTRA SPECIAL

Italian Silk Union Suits at $4.95

Women's Italian Silk Combinations, in flesh and white; sizes 36, 38 and 40. Regular $6.75. Priced to clear Friday at, per suit $4.95

EXTRA SPECIAL

Tailored Crepe de Chine Blouses at $7.50

A very special offering of tailored Crepe-de-Chine Waists, in black, white, navy, sand, grey and brown. All greatly reduced to clear Friday at $7.50

8c "PRINCESS PAT" HAIR NETS

SALVAGE SALE

... OF ...

M. Lenz's Wholesale Warehouse Stock

Here's a Godsend. Just When You Need It Most!"

SIX DOZEN ONLY MEN'S KHAKI WORKING SHIRTS. Sizes 15 to 17½. Reg. Price $1.25 .. 69c
GENUINE IRISH WOOL MEN'S SOCKS, all sizes. Regular Price 75c 49c
MEN'S PURE WOOL CASHMERE SOCKS in black, sage, green or heather. Reg. Price $1.00 50c
BOYS' OR GIRLS' HEAVY RIBBED "JUMBO" BRAND SCHOOL HOSE at mill prices, 24¢ to. 36c
BOYS' SWEATER COATS, odd lots going at $1.29
MEN'S EXTRA HEAVY "JUMBO" KNIT SWEATERS, all wool, assorted colors and sizes. Regular $12.00 ..... $6.95
MEN'S RELIABLE SWEATER COATS in neat dark heather knit. Regular Price $3.50 ..... $1.69
MEN'S FLEECE LINED MULESKIN WORKING GLOVES. Reg. Price $1.00..... 70c
MEN'S MULESKIN WORKING GLOVES 35c
MEN'S STRONG BROWN KIP WORKING BOOTS, screwed and stitched soles. Sizes 6 to 10. Regular Price $5.00 ..... $2.95
MEN'S EXTRA HEAVY ALL-WOOL WORKING SOCKS, in grey, heather and brown and green. Regular Price 75c 45c
200 PAIRS OF MEN'S NEAT DARK STRIPED PANTS, suitable for hard wear, sizes 32 to 42. Regular Price $3.00 ..... $1.89
250 PAIRS OF MEN'S HERRINGBONE AND DARK WOOL TWEED PANTS, sizes 32 to 44. Regular Price $4.50 ..... $2.98

MEN'S HEAVY WORKING SOCKS 25c
MEN'S TIES, large assortment or wide ends. Regular Price $1.25 ..... 59c
BOYS' HIGH LEG STRONG SCHOOL BOOTS with two buckles and straps, just the boot for severe Winter use, all sizes, from $3.25 to $3.95
MEN'S HIGH LEGGED TAN KIP WORKING BOOTS, two buckles and straps, screwed and stitched soles. Sizes 6 to 10... Regular Price, $7.00 ..... $4.95
GIRLS' OR MISSES' SCHOOL BOOTS, black or dark brown, medium or narrow toe, heavy or light, 200 pairs, assorted to clear. Sizes 2½ to 5. Regular Price $5.50 ..... $3.15
BOYS' "LECKIE" SCHOOL BOOTS, strong slugged soles and full lined. Compare these prices: Sizes 11 to 13½. ..... $3.25 Sizes 1 to 5½ $3.75
MEN'S "DOMINION" BRAND RUBBERS, reliable stock, direct from the manufacturers. Sizes 6 to 8 only. Compare our price and save yourself 50 per cent. 98c
BOYS' OR GIRLS' "DOMINION" BRAND RUBBERS in black and chocolate brown, heavy quality at about half price 59c
300 MEN'S GENUINE FINE WORSTED PANTS, assorted dark patterns, well tailored and smart cut, suitable for best wear. Regular Price $7.00 ..... $3.69
MEN'S SUITS, large assortment of fashionable tweeds and blue serges, made by the "Alert" Tailoring Co., and purchased by us for cash at a big discount. Values from $25 to $35 ..... $15.95

Just arrived, another shipment of Mill Samples, consisting of Men's and Ladies' "Turnbulls" Underwear and "Monarch" Knitting Co.'s Hosiery, Sweater Coats, Sweaters, Jerseys, Etc. All high-grade samples, now on sale at the Actual Mill Prices. All in new condition, just the thing to buy for Christmas Presents.

DON'T FORGET THE ADDRESS M. Lenz's Wholesale Warehouse 527 Yates St.

COLONEL L. WILSON HAS FOUND A SEAT

Chief Conservative Whip Not Out in Cold Long

London, Nov. 30 (Canadian Press Cable)—A seat has been found for Colonel Leslie Wilson, chief Conservative whip, who was defeated in St. George's Division of Westminster in the general election. Major H. R. Cayzer, who was elected in South Portsmouth, has resigned to make way for Colonel Wilson, and the Bonar Law party machine has been saved much inconvenience thereby.

Sir William Dupres, a prominent local Conservative, had been thinking of opposing Wilson to mark the constituency's resentment at being made a mere convenience for party purposes, but after an interview with Premier Bonar Law last night he abandoned his intention.

Captain Wilson is almost certain of victory. Indeed it is unlikely that he will be opposed. Major Cayzer in the recent election polled 19,960 votes against 9,080 given his Liberal opponent, General Sir H. Lawson.

GRAIN SHIPPED FROM B. C. COAST

3,700,000 Bushels Passed Through Vancouver in November

Vancouver, Nov. 30. — November saw a new record established in the movement of Western Canadian grain through the port of Vancouver. Approximately 3,700,000 bushels, or considerably more than half of last year's total shipments, passed through the local elevator during the month. December, it is stated, will be another big month for grain shipments, about 4,000,000 bushels being due to move through Vancouver for the United Kingdom and the Orient.

Grain booked and grain shipped of the 1922 crop to the United Kingdom and the Orient totals about 10,000,000 bushels.

December figure will be above 4,000,000 bushels.

BETS BY CHEQUES.

Melbourne, Nov. 30.—The Legislative Assembly of Australia has passed a bill precluding the recovery of bets paid by cheques. The bill contains a retroactive clause.

Cream Adds Value

Now that each can of Pacific Milk is 43 per cent. rich cream, it means that you save on shortening in baking. You can add two parts water to one of milk for general cooking and get splendid results. And—Pacific Milk is the only milk now being packed in this province.

Pacific Milk Co.
Limited
328 Drake Street, VANCOUVER, B. C.
Factories at
Ladner and Abbotsford, B. C.

UTILIZE TIMES WANT ADS.

Victoria Daily Times

THURSDAY, NOV. 30, 1922

Published every afternoon (except Sunday) by
THE TIMES PRINTING & PUBLISHING COMPANY, LIMITED.
Offices: Corner Broad and Fort Streets.

Business Office (Advertising) Phone 1090
Circulation ..... Phone 2345
Editorial Office ..... Phone 45

SUBSCRIPTION RATES:

City Delivery	$1.00 per month
By mail (exclusive of city) Canada and Great Britain	$6.00 per annum
To U. S. A.	$7.00 per annum
To France, Belgium, Greece, etc.	$1.00 per month

WINNIPEG DOING IT.

Winnipeg is busy raising funds for its Community Chest and is making a success of the job. The movement has had plenty of encouraging support and those energetic citizens who assumed responsibility for the campaign are well satisfied with their work. Needless to add the newspapers of the Prairie Capital have given unstinted support and The Free Press puts the plan in a nutshell as follows:

> The business arguments in support of the enterprise are calculated to make a strong appeal to those from whom the bulk of the money must come—the business men of the city. They will be able to relate their annual allowances for social service to their own yearly budgets more intelligently than in the past when they could not foresee and make provision for the many demands made upon them. Under the new system a single business-like transaction will take care of these obligations. Not only will the business-man be free from an almost continuous pressure of solicitation but he will be free also from the doubt which has assailed him in the past upon occasion as to the soundness of the appeal made to him. He will have the assurance of an organization in which he has confidence that the money he is asked to give is needed and that it will be expended under conditions which will make it certain that a maximum of good shall result from his benevolence.

These arguments apply to the householder with equal force. Comparatively speaking the response in Victoria will have to be about equally divided between private citizens and men of commercial affairs. In both cases the annual donation has hitherto had to be reckoned in the yearly amount of disbursements. Under the federated budget system, however, the liability will be reduced because of the fact that more will be giving than gave under the old policy of periodical appeals and street collections.

THE ONLY WAY.

It is not difficult to sympathize with France in her anxiety to try a little more pressure on Germany to see if collections are possible. But it is not so simple to argue that such a course would produce the desired results as long as the value of the mark is almost nil and the production of paper money has reached a weekly total that nearly defies computation.

Germany is undoubtedly almost gone financially; but she is still able to hold herself together. And as long as she does that her Government is in a position to withstand more internal jolts than it would be able to do if it figuratively filed its petition. Because of this condition Premier Poincare has acted wisely in agreeing to meet the Allied Premiers for a preliminary discussion of the whole reparations question in anticipation of the prospective Brussels Conference.

These gatherings were scoffed at by the opponents of Mr. Lloyd George; but his critics will discover that Mr. Bonar Law will have to include quite a number of them in his programme of tranquility before he has been in office very long.

NOT SERIOUS.

Ex-Premier Clemenceau is making a good deal out of certain facts relating to the concealment of weapons by Germany. The Allied Control Mission discovered many instances of the kind referred to and steps were taken by the German Government to remove such tangible violations of the Treaty of Versailles. But the average American audience will not attach a great deal of importance to these isolated reminders that kaiserism exists in some parts of Germany. Everybody knows that the German People's Party and other monarchist organizations are out to restore the former Kaiser. Hiding arms and munitions is their work. But they are following a path that leads to a blind alley. kaiserism is dead—even in Germany.

THE PARTICIPLE AS WELL.

Canon Hinchliffe's attack upon the split infinitive invariably to be found in Bills before the Legislature is quite to the point, but what about the dangling participle? In every statute we may see a participle forced to perform the most hair-raising feats, such as hanging to the spire of a Woolworth building of legal terms by a solitary suspender button, or being suspended across a roaring Niagara of verbiage with divers parts of speech squatting recklessly upon its diaphragm. We have seen an undernourished, emaciated little participle, which really ought to be in a rhetorical nursing home, ruthlessly compelled to carry a wagon load of polysyllabic technical phrases—not mere words—only to be jumped upon by lawyers and politicians afterwards; even dragged into court and kicked all the way from the stipendiary magistrate's bench to the august tribunal of the Privy Council. The way of the aristocratic infinitive may be hard on the highway of our Statutes, but it is easy in comparison with the fate of the humble participle. At the worst it is split only once or twice, while its partner in distress is hanged, drawn and quartered. We sincerely trust Canon Hinchliffe's campaign in the interest of the proper use of English in our laws will ameliorate the sorrowful lot of the friendless participle as well as the distress of the innocent little infinitive.

THE PREMIER IS RIGHT.

Most people in British Columbia will agree with Premier Oliver's view that he "cannot see where the Government is warranted in spending $100,000 of the people's money to hold a referendum on the sale of beer."

No case has been made out Outside of representations made by the Moderation League of Vancouver and the Liberty League of Victoria—really one organization—we venture to assert that no large body of citizens, or more than a relatively few individuals for that matter, have taken the slightest practical interest in this phase of the liquor question.

For these reasons alone the Legislature should act extremely cautiously if a private member should introduce the subject for action. One hundred thousand dollars could be spent to better advantage.

UNFAIR TACTICS.

Everybody in British Columbia wants to see more grain shipped to the markets of the world from the ports of this Province. But there are two ways of convincing the Dominion Government of such responsibility as may devolve upon it in the matter of greater provision for handling on this coast—the right way and the wrong way.

The Vancouver Sun wired to Dr. King on Monday and virtually demanded that he sanction a policy outlined by the newspaper referred to in time to be announced at a public meeting to the held in the Terminal City the same evening. The Minister wired as follows:

> Not interested in Mayor Tisdall's public meeting. Transfer of elevators to Harbor Board being worked out on proper lines. Grain Commission having visited Vancouver and were in consultation with Trade and Commerce Department last week. The policy I advocated on my return from British Columbia will be carried through by Government with view to giving Vancouver best facilities for Western grain movement.

From the skeletonized telegraphic reply it will be observed that Dr. King has done and will continue to do what he promised to do when he was in Vancouver recently. He was not, and there was no especial reason why he should be, interested in Mayor Tisdall's meeting. He is concerned in the administration of an important Department for whose undertakings the people of Canada furnish the money. But neither Dr. King nor the Government of which he is a member would be fit to hold office for ten minutes if either were to permit the country's business to be dictated by a public meeting or a newspaper.

The Minister of Public Works has had previous experience of the sort of pressure that is being brought to bear upon him by our Mainland contemporary. He knows that it is unfair and lacks the weight that the treatment of the incident would seem to suggest. But the main thing is that his telegram promises Vancouver what it needs.

MORE EXECUTIONS.

Three more rebels were executed by the Free State authorities in Dublin to-day. One was found to be in possession of a revolver and the others had bombs—infractions of the law of the land.

These men knew the law just as well as Childers did. They chose to break it and defy constituted authority. People who do that must expect punishment. Canadians who follow their own inclinations and ignore the existence of the Criminal Code get into trouble very quickly. Without properly provided restraining influence the country would descend into anarchy in a short space of time.

The most significant thing about the more drastic policy of the Free State authorities is the absence of resentment on the part of the Irish people. This signifies approval. But what would have happened if the British Government had followed this practice twelve months ago?

NOTE AND COMMENT.

Eamonn de Valera has selected a Cabinet that will govern the "Republic of Ireland." There is no harm in him doing that much. Most of his ministerial "timber" is in jail and there is no Irish Republic — and never will be.

Whatever they may have done, whatever their part in the downfall of Greece, the world will remember the brave demeanor of the Greek Ministers when they faced the firing squad. All refused to be blind-folded and all chatted gaily with one another until the fatal bullets pierced their bodies.

The address delivered by the pastor at the recent marriage of the former Kaiser of Germany has been reproduced in pamphlet form and is on sale at 150 marks apiece. At that rate a Canadian housewife could buy enough for a dollar to keep her a long time in paper for fire lighting.

Other People's Views

Letters addressed to the Editor and intended for publication must be short and legibly written. The longer an article the shorter the chance of insertion. All communications must bear the name and address of the writer, but not for publication unless the owner wishes. The publication or rejection of articles is a matter entirely in the discretion of the Editor. No responsibility is assumed by the paper for MSS submitted to the Editor.

FOOTBALL MATTERS

To the Editor:—Will you please allow me a space in your valuable paper re our football field—the Royal Athletic Park—where I have been a regular attender for some time.

We are charged twenty-five cents admission to witness the game of football. I would like to ask the Football Committee to be around the stands and listen to the remarks about the condition of the field. Good results cannot reasonably be expected when the players are first up to the knees in grass and then on the rocks. And on wet days they are up to the knees in water. Surely we pay enough to get this bad condition of the ground improved.

Seeing we have quite a number of men idle in our city it would do a little good to set some of them on, and I am quite sure that larger and better gates would be the result.

I would also like to see the field roped off, say, ten feet from the touch lines which would improve matters both for the players and the spectators. It would also save the touch judge many disputes.

The unsportsmanlike manner in which spectators persist in standing on the touch line renders it difficult for the referee or linesman to decide which side has put the ball out of play.

Mr. Editor, I would also like to ask why the amount of gate money is never published and how such money is dealt out, especially as it is supposed to be amateur football.

Many supporters would like to be informed on this point.

W. DE GROUCHY.

749 Fisguard Street, Victoria, B.C., November 29, 1922.

EMPLOYMENT

To the Editor—There is much to be admired in what Mrs. Ralph Smith says, especially in that part dealing with public men in Parliament continually snapping and snarling at each other over trifles, while the greater and more important views are lost sight of.

If present and future Governments, both Provincial and Federal, would have sufficient confidence in the country they represent to carry out public works such as may be needed for the benefit of the country and the general public in order to regulate employment when private enterprise is practically at a standstill, such as was suggested by the lady member, it would do a great deal to prevent the many people with their families from leaving Canada to go south of the line.

Mrs. Smith seems to think that a vigorous policy of inducing people to come from war-stricken Europe will solve the unemployment problem and thereby create a period of prosperity and expansion. Granted that such a condition might be created by the influx of thousands of people to the country, we will also grant that there is ample room for millions of people during the coming years; but the building up of great cities and towns will only create a temporary boom. To cover the land with farmers is one thing, but to find a market for their produce is just as great a problem as the town and city man or woman has in trying to find a market for his or her labor. Have any of the big cities, in spite of their enormous growth and size, in any part of the American continent been able to overcome the problem of unemployment? The cities, both great and small, in he East or West, have the same problem. At such times thousands are the victims of the economic conditions and are driven out of homes as a result of unemployment. Men and women who have worked hard all their lives become the victims of conditions which are not of their making.

In discussing the situation of returned men who have tried to build homes and have worked hard to make good but have been caught in the tide of economic depression and have lost homes for taxes through being out of work, although they may have tried to get work to pay the taxes.

Ian Mackenzie, in the Provincial House and elected on the returned men's ticket, told me that the Provincial Government could do nothing to help the situation, neither could they as private members think of anything that could be done that would help to improve matters. The thought of thousands of men and women trying to get work and trying to make a living does not seem to enter into their consideration.

The time has come when every Member of Parliament should make the welfare of the people his one consideration and not to be merely an M.P. for the name and salary attached to it. There is only one way in which we can deal with economic conditions that are caused by an overstocked market, bringing with it unemployment amongst the workers of all classes, and that is by introducing national insurance against unemployment. This is a far better way of meeting the situation than by driving people from the country or arresting them as vagrants because they could not get a job or making them the objects of charity, thereby turning honest workers into beggars and paupers.

WM. GUY

The WEATHER

Daily Bulletin Furnished by the Victoria Meteorological Department.

Victoria, Nov. 30.—5 a. m.—The barometer is low over the Pacific Slope and rain is falling on the Coast. Cold weather with snow is reported in the prairies.

Reports.

Victoria—Barometer, 29.79; temperature, maximum yesterday, 43; minimum, 39; wind, 6 miles E.; rain, .01; weather, cloudy.

Vancouver—Barometer, 29.80; temperature, maximum yesterday, 38; minimum, 34; wind, calm; rain, .01; weather, clear.

Kamloops—Barometer, 29.76; temperature, maximum yesterday, 36; minimum, 28; wind, calm; weather, cloudy.

Barkerville—Barometer, 29.72; temperature, maximum yesterday, 24; minimum, 28; wind, calm; weather, cloudy.

Prince Rupert—Barometer, 29.84; temperature, maximum yesterday, 40; minimum, 36; wind, calm; rain, .54; weather, cloudy.

Tatoosh—Barometer, 29.72; temperature, maximum yesterday, 44; minimum, 42; wind, 20 miles E.; rain, trace; weather, raining.

Regina—Temperature, maximum yesterday, 15; minimum, 9; snow, 1 in.

Qu'Appelle—Temperature, maximum yesterday, 12; minimum, 6; snow, 1 in.

Temperature.

	Max.	Min.
Penticton	36	..
Grand Forks	42	..
Nelson	34	..
Kaslo	36	..
Calgary	10	—2
Edmonton	18	4
Winnipeg	10	6
Toronto	42	..
Ottawa	34	..
Montreal	36	..
St. John	30	..
Halifax	32	..

NEW BOOK SAYS HAIG PLANNED OFFENSIVE WHICH ENDED THE WAR

(Continued from page 1.)

Nivelle strongly opposed Haig's decision to capture the ridge.

"May 4, 5, 1917—The fact that the British Government had approved of the proposal for the Flanders offensive (Paschendaele) was mentioned in the British Commander-in-Chief's dispatch but was struck out by the authorities at home.

"March 25, 1918—The German attack comes as no surprise for it has been predicted with almost perfect accuracy by the British Intelligence Department at General Headquarters. But this prediction must not be confused, as it often has been, with the prediction furnished by the Supreme War Council at Versailles. The latter was wrong as regards the date, place, and the force and disposition of the forces employed in the attack.

"March 29-30, 1918—The dominating strategy of this critical period is Haig's and its ruling principle is first and foremost to prevent the separation of the two Allied armies.

"July 11, 1918—Haig takes all responsibility on himself.

PLAN OF ACTION WAS BRITISH

"August 8, 1918—The Battle of Amiens begins, described by Ludendorff as the black letter day of the Germans in the war. This is the first of the great and decisive series of British operation, all of which were conceived and worked out by British leadership. This truth has been slurred over or suppressed by those who, combining folly and falsehood, choose to represent that until the British Commander-in-Chief and his colleagues were taken over and inspired by French genius they were strategically inept.

"August 12, 1918—Foch asks Haig to attack at once the Germans at the Roye-Chaulnes position, but Haig, having visited this section and examined conditions, is convinced that the German opposition here has stiffened, that we could not again surprise the enemy in this area, and that by attacking afresh south of the Somme we should incur heavy casualties and receive a severe setback. Further reconnaisances on August 13, ordered by him, prove the strength of the German position. He tells Foch this, but sketches out an alternative and far more promising and scientific plan of striking north of Arras. Keen discussion follows. Foch continues to insist on Haig attacking the Roye-Chaulnes position. Haig finally declines to do so. Foch then agrees to Haig's plan and promises French aid south of the British front.

SCHEME OF ATTACK PROVED A SUCCESS

"August 21, 1918—Haig's plan of attack is put to the test. The Battle of Bapaume starts and proves a magnificent success. It leads on to the Battle of Scarpe, which breaks the Drocourt-Queant Switch Line, the First Army duly coming into action as planned by Haig and his colleagues some time before.

"August 31, 1918—The French and British leaders, now after Haig's decision has been proved absolutely right, are in hearty accord. Foch is eager for renewed and continuous pressure by the British on the retreating German army and Haig is resolved to carry out the whole of his brilliant and massive scheme of operations. The British War Cabinet, however, uneasy about the casualties, conveys to Haig a warning in a discourteous telegram in cipher. He puts this aside, and proceeds with his operations, which result in the breaking of the Hindenburg Line and the hasty retreat of the now demoralized Germany army on the entire Allied front.

ALLIED FORCES ON CONVERGING LINES

"Sept. 13, 1918—Foch issued his Directive 3,537 embodying Haig's proposal that the whole Allied advance should be of a converging or concentric character, the attacks hitherto resolved on being in Haig's view on eccentric lines, wanting in co-ordination and cohesion. The whole plan for the Allied advance thus takes a grand and scientific form."

The authors go on: "It is amazing that the vast mass of the public throughout the British Empire has not yet heard of any of these events in the war. The discussion between the military leaders at Sarcus in August, 1918, was one of the most momentous episodes in the history of Europe, and had not Haig there insisted on his own plan of breaking the German army, a plan supremely skilful and deeply thought out by him and his staff, the Allied cause would have suffered grievously indeed."

The meeting at Sarcus is thus described: "Haig preferred science to the sledge-hammer. Foch did not concur. He was bent on the Fourth British Army continuing and pressing the attack forthwith south of the Somme. No secret shall here be made of the fact that the argument was keen and controversial."

HAIG'S PLAN WAS ACCEPTED IN ENTIRETY

In the end Foch accepted in its entirety the British Commander-in-Chief's plan. The writers add:

"The amazing error that it was Foch's, not Haig's plan that prevailed has more or less thriven ever since. It should have been ended by the Prime Minister in 1919 when the Commander-in-Chief and his army commanders were the subject of a vote in Parliament. To attribute credit for these battles to Foch is not really to honor Foch."

Among the references to Lloyd George are the following:

"Mr. Lloyd George believed we were fighting on wrong lines altogether. On November 13, 1917, in a speech in Paris, he condemned our strategy, past and present. All round we had wasted our strength and had thrown away the opportunity of really damaging the enemy by saving Serbia. The Prime Minister did not in intervention know where to draw the line. He knew next to nothing about military operations, yet he dabbled in them, questioned the generals, British and French, and evidently expected them to be glib in their replies."

KIRK'S
Wellington
The fuel which is positively guaranteed to be free from
ROCK, SHALE
CLINKERS AND DIRT
It is delivered by men who are courteous and efficient.
Kirk Coal Co., Ltd.
1212 Broad St. Phone 139

MAYBLOOM TEA REGISTERED
Fragrant, Refreshing, Invigorating
Sold By Grocers Throughout Canada

WIVES
See that your husband is insured against sickness and accident. Cost is only $1 month and well worth it.
CONTINENTAL CASUALTY CO.,
510-12 Sayward Bldg. Phone 2777

MADE IN CANADA
C-B FLOOR WAX
GEORGE COOKE (1913) LIMITED
Floor Wax
C. & B. Wax is made in Canada of a combination of the best and hardest polishing waxes known to chemists, it dries quickly and gives a hard durable polish that does not easily mark, it requires less effort in polishing than any other wax on the market. It has no disagreeable odor and its sanitary, antiseptic and purifying qualities cannot be excelled for floors, interior woodwork, furniture and linoleum.
DISTRIBUTORS
The Staneland Co., Ltd.
840 Fort St. Phone 27

Wellington
COAL
We Handle Only the Best
WELLINGTON COAL
and Guarantee Satisfaction.
VICTORIA FUEL CO.
Phone 1377. 1203 Broad St.
A. R. Graham E. M. Brown

We Have a Lovely
assortment of Private Greeting Cards at prices that will appeal.
Sweeney & McConnell, Ltd.
Quality Printers 1012 Langley St.
(Next B. C. Electric Office.)

Closing Days of the
CHRISTMAS CLUB
Brunswick

$1.00
Saturday will be the last day that you can get your Phonograph—(Brunswick, Edison or Columbia) on these special Christmas terms. Come in and pay your $1.00 and join before it is too late.
KENT'S
PHONOGRAPH STORE
1004 Govt. St. Phone 3449

TWENTY-FIVE YEARS AGO TO-DAY

Victoria Daily Times, November 30, 1897.

Ottawa, Nov. 30.—It is reported that P. A. E. Irving, of the firm of Bodwell, Irving and Duff, Victoria, will be appointed to the bench in British Columbia in place of Justice McCreight.

Berlin, Nov. 30.—A dispatch to the Frankfurt Zeitung from Rome reports that a sanguinary conflict has taken place between the French and British in Lagos Hinterland.

The Western Union Telegraph Company's wires are to be extended to Victoria.

WARD FOUR LIBERALS PREPARE DETAILS OF ENTERTAINMENT

A well attended meeting of the Ward Four Liberal Association was held last night at the central headquarters, at which the final details of the social entertainment to be held on Monday, December 4, were closed up. This event promises to be the most complete yet attempted by Ward Four, and a well selected and diversified programme is assured.

It is expected that a considerable number of the members of the House, accompanied by their wives, will be present. All members are invited to attend and bring their friends. The ward also decided to change the date of the regular meeting night to the second Tuesday in the month, and members are asked to note that the next meeting will be held on the second Tuesday in January.

URGES A START.

J. E. Armishaw is here from Sayward Valley, as representing the Sayward Progressive Association, to endeavor to have a start made with the construction of the Island Highway extension into Sayward by immediate construction of six miles of highway. This section would be directly southward of roads in the valley, to serve five families who at present have no road, and have to pack in supplies. This section would become part of the larger project of a highway from Campbellton to Sayward.

DAVID SPENCER, LIMITED
Store Hours: 9 a.m. to 6 p.m. Wednesday, 1 p.m. Saturday, 6 p.m.

The Sale of Christmas Handkerchiefs
Many Extraordinary Values for Women and Children
Christmas Gifts of an Inexpensive Nature, and Most Acceptable
Attractively Boxed and Ready for Presentation

Fine Lawn Handkerchiefs, with embroidered corners, in colored effects; in a box at ..... 20¢
Lawn and Cambric Handkerchiefs, of fine quality embroidered in white and colored effects; boxed ..... 35¢
Novelty Sport Handkerchiefs, in a variety of colors and designs; all fast, washing colors; a box ..... 25¢
Women's Handkerchiefs, of fine quality cambric and Swiss lawn; embroidered in beautiful color combinations, and with neat, hemstitched border; big value at, a box ..... 50¢
Women's Handkerchiefs of sheer cambric, pure linen, fine quality lawn; also many novelty handkerchiefs; a pleasing variety at, a box ..... 75¢
Blue Bird Embroidered Handkerchiefs, of sheer quality and soft finish. Excellent value at, a box $1.25
Swiss Embroidered Handkerchiefs, in beautiful designs and colorings; all neatly hemstitched; at, a box, 85¢ and $1.00
Hand Embroidered Handkerchiefs, of pure linen Irish manufacture; they are shown in very exclusive designs and excellent value at, a box, $2.00 and $2.50
Women's Initialed Handkerchiefs, in three different styles of sheer quality cambric; each ..... 35¢
Of pure linen in fine weave; at, each ..... 50¢
Any initial.
Men's Initial Handkerchiefs of Irish manufacture and hand-embroidered.
Linen Finish Cambric, each ..... 50¢
Pure Linen, each ..... 75¢
Children's Novelty Handkerchiefs, in a variety of picture designs; for boys or girls, 5¢, 10¢ and ..... 15¢
—Handkerchiefs, Main Floor

See Our Two-Page December Sale Display on Pages 14 and 15

DAVID SPENCER, LIMITED

at the Theatre

COLUMBIA

Leatrice Joy almost worried herself into a state of nervous prostration during the filming of some of the scenes of Cecil B. DeMille's production of "Manslaughter." She believed that she had ruined a well-nigh priceless emerald which had been loaned her from the DeMille collection to wear in the picture.

The emerald, which Mr. DeMille christened "the green temptation" when he purchased it some time ago, is one of the most beautiful specimens of this stone in existence. Its color is the perfect "emerald green" that marks the aristocrat of emeralds. A flaw, common to emeralds, in nowise affects its beauty or value.

But Miss Joy didn't know either of the existence of this flaw or that flaws in emeralds mean nothing. After wearing the stone for several days in the picture she discovered that it seemed to be cracked on its under surface.

Without knowing how she could possibly have damaged it, she believed that she was responsible for this "crack," after a half-hour of intensive worrying, she ventured to tell the producer her troubles. She believed that she had cracked it.

Mr. DeMille explained that it was impossible to crack an emerald with anything less than a stamp mill and perhaps not with that; that the emerald had always had the flaw in question and that Miss Joy neither was nor could have been responsible for the supposed damage.

At the Columbia to-night.

AMUSEMENTS TO-DAY

Columbia—"Manslaughter."
Royal—"Rose o' the Sea."
Playhouse—Three Little Maids.
Dominion—"Clarence."
Capitol — "Orphans of the Storm."

ROYAL VICTORIA

Anita Stewart, whose freshness and charm have provided the screen with never failing enjoyment, will be the star at the Royal again to-day in her latest First National attraction, "Rose o' the Sea."

Miss Stewart holds a unique place in the hearts of the motion picture followers, being practically the only screen star of prominence who has shown an ability to enact roles of widely diversified appeal and characterization. She has successively appeared as a western ranch girl, a diplomatic secret agent, a scion of wealth and a girl of impoverished surroundings. It is in the latter class that her latest screen triumph belongs.

"Rose o' the Sea," adapted from the popular book by Countess Barcynska, tells the story of a waif from the sea who, on the death of her guardian and protector, is forced to make her own way in New York. Her lack of guile and sophistication win her a place and esteem even in the matured metropolis. Involved in a story of petty jealousies, aristocratic conventions and gambling affrays is a plot of simple heart interest and genuine appeal in which the girl of the country shows her deep faith in the abiding virtues of life, winning a triumph through them.

Fred Niblo was in charge of the direction of the picture, while the capable supporting cast includes Rudolph Cameron, Thomas Holding, Margaret Landis, Kate Lester, Hallom Cooley, John P. Lockney and Charles Belcher.

In addition to the regular feature, Buster Keaton will be seen in his latest comedy, "The Electric House." This picture is a continual laugh from beginning to end, and those who have seen Buster Keaton in his earlier comedies will not be disappointed in his latest.

DOMINION

The perspiration rolled from the brow of Wallace Reid, leading player in William de Mille's production for Paramount, "Clarence," which comes to the Dominion Theatre all this week. Wally was working in scenes which forced him to wear a stiff collar and heavy clothes.

"I'd give $5," moaned he, "if I could stand in a cool rain for just one minute."

In the yard of a home next to that on which the company labored an old man was sprinkling the lawn. He had a large hose and a big spray nozzle. An aeroplane passed overhead and the old man watched it. Also, the direction of the hose changed. Shouts brought the old man back to earth, to see the water spraying over the picture company. Presently he found himself shaking hands with Wally. And even now he wonders where the $5 bill in his hand came from.

REAL ROMANCE IN "THREE LITTLE MAIDS"

Comic Opera at Playhouse Is Meritorious Offering

Lots of humor, ginger and color are features of the offering this week at the Playhouse, where "Three Little Maids" just as charming as any three little maids could be, are the chief actors in a novel little story that appeals to all and sundry through its simplicity and attractiveness.

The music is good, the settings are fine and everything connected with the musical comedy is all that could be desired. The company of clever artists who have been furnishing Victoria with a splendid repertoire of dramas and musical comedies have won the hearty support of Victoria theatregoers as a result of the merit and excellence of the offerings and when Reginald Hincks last evening addressed the audience regarding the shows being staged the audience applauded his sentiments heartily that every support should be given the promoters responsible for giving Victoria such a fine line of productions.

The potted comic opera "Three Little Maids" is one of the catchiest little offerings ever staged by the company now appearing at the Playhouse and this fact was amply demonstrated by the hearty applause which it received at the hands of the audience. It is pointed out that there is usually a rush for tickets at the end of the week and as the performances are put on every night from Wednesday to Saturday inclusive in each week, with a Saturday matinee, the management urges those wishing to enjoy the productions to apply for their seats early and thus avoid disappointment.

The romance of the "Three Little Maids" is a very charming one, and set to light and tuneful music the story is related in an exceedingly pleasing manner. To miss seeing this offering would be to miss something that is very much worth while. For brightness and laughter the patron gets a full portion for a small investment.

SHOWING AT CAPITOL

DOROTHY GISH in D. W. GRIFFITH'S "ORPHANS OF THE STORM"

CAPITOL

"Some of the world's greatest crimes have been committed by well meaning men," said D. W. Griffith in an interview while he was filming his new dramatic epic, "Orphans of the Storm," founded on the stage classic, "The Two Orphans," and which under a United Artists Corporation release, will be shown at the Capitol Theatre all week. "The events leading up to the great revolution, which I am depicting as the climax to my version of 'The Two Orphans,' are very modern in their tale of tyranny, of laws and more laws, and other ills that now irk us.

"Louis XVI was an affectionate husband and kind father, an amiable citizen, albeit a king who lacked the decision to take the measures that might have saved the State. The people rose and overturned the small minority—the noblesse — who had been battening on the privileges and exemptions obtained by royal favor.

"With the overthrow of the monarchy men thought they saw the millennium. They celebrated it in the 'Feast of Reason,' one of the dramatic moments of history; a whole people mad with joy over the idea that universal brotherhood was now a fait accompli. The utopia vanished. They awoke to a more bitter reality than any of their previous sufferings. For again—as so often in history—a fanatical minority of 'think-as-I-think' men, the Jacobins, seized the places of power, inaugurated the Reign of Terror and stamped out with the guillotine all who opposed them. The very organizers of the "Feast of Reason" were executed. And the leader of the slaughter was that conscientious public servant, Robespierre—the advocate incorruptible—The patriot who scented the Republic's danger so keenly that in every opponent he discovered a traitor and marched him to the axe forthwith. Russia has been much like that. The people seem to win, but a fraction of fanatics defeats their will-to-govern."

REVUE WOUND UP.

In aid of the Muir Benefit Fund the "Stepping High" Revue came to an end last night after three day's run at the Pantages Theatre. Madame Valda, Leslie Smith and P. L. Lynwood were congratulated on the success of the production, of which they had supervised various parts. The company of amateur performers wound up the evening by an informal reception after the curtain had rung down.

Capitol Entertainment

D. W. GRIFFITH'S great production, founded on authentic historical facts of the period of the French Revolution, with

Lillian and Dorothy Gish

IN

"Orphans of the Storm"

TRULY A GREAT WORK OF ART

Victorians acclaimed it better than any of those other four great productions by the master producer; all day yesterday and last night eager throngs packed the theatre. Continuous 2 to 11.

Feature shows at 2.40, 5.40 and 8.40.

DOMINION

TO-DAY

WALLACE REID
MAY McAVOY
AGNES AYRES
and
KATHLEEN WILLIAMS

IN

Clarence

By Booth Tarkington

COLUMBIA

ALL WEEK

Matinee, 15¢; Children, 5¢
Nights, 20¢; Children, 10¢

A Photoplay De Luxe

Manslaughter or Murder

With a brilliant cast, including

THOMAS MEIGHAN

Character of Picture—An intensely dramatic romance of to-day, showing up society's jazz life, and produced on a scale that exceeds in lavish spectacle anything De Mille has ever done.

PLAYHOUSE

Reginald N. Hincks presents Show Number 9

PART 1—VAUDEVILLE

Mrs. L. W. Hargreaves, 'Cellist
Ernie Fetch, Songs at the Piano

PART 2—POTTED COMIC OPERA

Three Little Maids

Delightful Entertainment — Music, Comedy, Special Scenery and Costumes

THE CAST—Peggy Lewis, Marie McLaughlin, Eva Hart, Reginald Hincks, Mrs. Wendell Shaw, Catherine McDonagh, Ernie Fetch, Will Marshall, Jack Gillan

PRICES—Every Night, 30c, 55c, 85c. Sat. Mat., 30c and 55c. Phone 3801.

ARENA

HOCKEY

ST. PATRICKS

(Toronto) World's Champions

VS. VICTORIA

FRIDAY, DEC. 1, 8.30 P.M.

Usual Prices. Seats now on sale at Arena Office, 707 Fort Street. Phone 2400.

ROYAL--To-day

Children, 10¢; Adults, 25¢

Real Heart Drama Here, Intense, Surprising, Irresistible

Sparkling Fun!

Tom Edison never dreamed that electricity could be used the way that

BUSTER KEATON

Does it in

"The Electric House"

St. Andrew's Presbyterian Church

Cor. Broughton and Douglas

SACRED CANTATA

"The Ten Virgins"

(Alfred R. Gaul)

TUESDAY, DEC. 5th, 8.15 P. M.

Admission 50c.

Winter's Smartest Apparel—In a Great

December Clearance Sale

With a very considerable portion of the Winter season still to come women will welcome this opportunity to purchase ready-to-wear apparel at tremendously reduced prices. This reduction of prices is a point which will bear special emphasis—prices are reduced now to the lowest level that they can possibly touch even at a season-end sale. For this reason we urge every woman to select the garments she requires now rather than wait for a sale later on when our selection of styles will be very considerably depleted.

Lovely Coats and Wraps are Marked at Drastic Reductions During This Big Sale

A Group of Thirty Smartly Designed Winter Coats of velour, in shades of brown and taupe. These coats are half lined or full lined, and have large sleeves and beaverine collars. Practically all of them are trimmed with silk stitching or beautiful hand embroidery. Values are extraordinary at these sale prices: $22.50 and..... **$29.50**

Twenty-five Handsome Coats of velour in navy, black, nigger, sand and fashionable dark shades. These Coats are lined with plain silk or poplin, and the wide sleeves are elaborately embroidered with silk collars. Are of beaverine, coney and Persian Lamb. Reduced for December Sale to **$47.50**

Our Smartest Coats are included in a group of 28 garments. Materials include Bolivias, Normandy, Marvella and French Broadcloth. These Coats, Wraps and Capes are trimmed with fine furs of Persian Lamb, black or grey, beaver, kit cross, etc. They are lined with the finest quality silk linings, and among the styles are several beautiful side fastening effects. Reduced Prices vary from $97.50 to **$49.50**

All Winter Trimmed Hats

¼ Off

Regular values $7.50 to $20. Now... $5.65 to $15.00

Nine Only Perfectly Tailored Tweed Coats with particularly fine quality coon collars in large shawl style. The quality of tweed and colorings will please the most critical. Every Coat in this group has been substantially reduced to sell at **$39.50**

Our Entire Stock of

Fur-Trimmed Winter Suits

now on sale at ¼ Off

English and Scotch Tweeds, Velours and Duvetyns comprise this group of smart coats. Full tailored effects and more dressy models are included, and there is a choice of styles both with and without fur collars. In this assortment of thirty-one Coats are many unrivalled values at such a low price **$35.00**

728-730 Yates Street.

Scurrah's

Phone 3983

WILL HOLD THIRD ANNUAL CONVENTION

Professional Engineers From All Parts of B. C. to Meet in Vancouver

On Saturday next the third annual meeting of the Association of Professional Engineers of British Columbia will be held in the auditorium of the Vancouver Technical School. Members from all parts of the Province will be in attendance and a number of important visitors will also be present. D. O. Lewis, M. Inst., C. E., retiring president, has some important announcements and reports to make. The election of officers for the coming year has created a very keen and healthy interest. G. A. Walkem, M. Inst., Mech. E., and A. B. Foreman, M. E. I. C., are candidates for president. In the vice-presidency contest J. Muirhead, M. E. I. C.; E. E. Brydone-Jack, M. Inst., C. E., M. E. I. C., and C. Brackenridge, M. E. I. C., are running.

Councillor candidates are: R. J. Walley of New Westminster, W. B. Greig of Point Grey, P. Philip, chief engineer Department of Public Works, Victoria; D. W. Johnstone, C. N. Beebe, F. Sawford, J. E. Frew, H. L. Robertson, F. W. Guernsey, W. G. Norris-Lowenthal, P. P. Brown and J. R. Grant.

A luncheon will be given at noon in the Hotel Vancouver at which the speakers will be members of the Legislature.

In the evening the Professional Engineers' Club of Vancouver will be the hosts at a smoking concert, to which all engineers are invited. This affair has been arranged for the purpose of properly welcoming the out-of-town members, who are coming to the city in considerable numbers to take part in the annual meeting.

JOE NORTH

ROYAL THEATRE

Thursday, Dec. 7th, 8:30 p. m.

(Under Direction of C. H. Tait)

ONE BIG SURPRISE AND A LOT OF LITTLE ONES

Mail orders accepted now. Box office open Tuesday, December 5. Prices: 50c, 75c, $1.00. Box seat, $1.50.

Clean-Sweep Cash Shoe Sale

Our Stock Sweeping Now On

VIEW WINDOWS

Ladies	Men	Children
Ladies' Boudoir Slippers, in mauve and rose **$1.00**	Men's High-Grade Boots **$4.95**	Infants' Boots, hard soles, button and lace, sizes 2 to 3 only **50c**
DOROTHY DODD BOOTS—ALL SHADES—$5.95		
Ladies' Rubbers, all sizes, per pair **35c**	Men's Work Boots, all sizes **$3.95**	Children's Boots, sizes 4 to 10 **$1.95**
LADIES' TAN BROGUES—$3.95		
Ladies' Lace Boots, Louis leather heels, all sizes **$1.95**	Men's High-Cut Work Boots, all sizes **$5.95**	Misses' Boots, sizes 11 to 2 **$2.95**
EVERY PAIR REDUCED		
Growing Girls' Lace Boots, all sizes **$3.95**	Men's Slater Boots **$6.95**	Boys' Boots, sizes 11 to 5 **$2.95**

WE PAY POSTAGE ON MAIL ORDERS

MAYNARD'S SHOE STORE

649 Yates Street — WHERE MOST PEOPLE TRADE — Phone 1232

No Doubt You Have Heard the Expression
"TAKE YOUR SPOON TO WHERE THE SOUP IS"
Likewise Take Your Orders Where the Prices are Lowest

KIRKHAM'S SPECIALS

Are Good at Both Stores This Week-End

Save Your Receipts, They May Get That $50.00 for you, or Possibly the $100.00.

Wagstaffe's Globe Jars Ginger Marmalade, Bramble Jelly, Green Fig Marmalade, regular 40c for ....25¢
New Sultanas, per lb. ....15¢
New Golden Sultanas, lb., 25¢
Thompson Sultanas, 2 lbs. 35¢
New Seeded Raisins, lb 55¢
New Del Monte Seeded Raisins per pkt. ....16¢
4 pkts. ....60¢
New Shelled Almonds, lb. 55¢
El Rio Asparagus Tips, per tin ....23¢
Arm Chair Corn, 2 tins 25¢
Okanagan Tomatoes, 2 large tins ....34¢
Ormond's Fresh Soda Biscuits, per lb. ....15¢
Northwest Assorted Sweet Biscuits, nice and fresh, lb. 25¢

NOTE—Flour and Sugar have advanced twice during the past few days, we offer the following: Five Roses, Royal Household, Royal Standard, Purity, Robin Hood, per 49-lb. sack $1.89
B. C. Sugar, 20-lb. cotton sack $1.75
B. C. Sugar, 20-lb. paper sack $1.70

Purity Shaker Salt, 2 pkts. for ....25¢
Castile Soap, 6 tablets ...25¢
Plantol Toilet Soap, 3 tablets for ....25¢
Morton's Bloater Paste, per tin ....5¢
Paterson's Glasgow Oatcakes, regular 50c tins for ...39¢
Regular 20c pkts for ...15¢
Reception Plum Puddings, in bowls, each 90¢, $1.50 and $2.50
New Currants, 2 lbs. for 35¢
Choice Potatoes, per sack 95¢
Hard Dry Onions, 10 lbs. 25¢
Choice Cooking Apples, per box $1.00
Reception Mincemeat, lb. 25¢
Argood Mincemeat, lb., 19¢
Hand-Rolled Chocolates, per lb. ....31¢
5-lb. box for $1.50
Real Strong Hard Mints, per lb. ....29¢
Arrowmints, all flavors, 6 pkts. for ....15¢
per box ....50¢
Juicy Fruit Chewing Gum, 3 pkts. for ....10¢
per box ....65¢
Chocolate Bars, all kinds of 5c lines for ....4¢

BUTTER SPECIAL
Fresh Local Creamery Butter, regular 50c a lb. Special 45c

Peameal Back Bacon, piece, per lb. ....38¢
Sliced, per lb. ....42¢
Sweet Pickled Picnic Hams, per lb. ....19¢
Smoked Picnic Hams, lb., 20¢
Fresh Alberta Butter, lb., 42¢
3 lbs. for $1.20
New Laid Pullet Eggs, per doz. ....45¢
Swift's Pure Lard, per lb. 20¢
Prime Canadian Cheese, per lb. ....26¢

FRESH MEATS
Local Grain-Fed Pork—
Shoulder Roasts, lb., 22¢ and 16c
Leg Roasts, per lb., 28¢ and 24c
Loin Cuts, any weight, per lb. ....30¢
Stewing Veal, while it lasts, per lb. ....10¢
Fresh Chopped Suet, lb., 18¢
Nice Roasts Veal, per lb., 15¢
Prime Steer Beef—
Rolled Roasts, best cut, per lb. ....16¢
Rolled Pot Roasts, lb., 14¢
Local Mutton—
Shoulder Roasts, lb., 18¢
Loin Cuts, lb. ....26¢
Legs or Half Legs, lb., 30¢

EXTRA SPECIAL (Counter Sales Only).
Fresh made pure pork sausage, 2 Pounds ....45¢

COMBINATION SPECIAL
1 Lb. Golden Star Tea, value 50c
1 Lb. Malahat Coffee, value 35c
1 Lb. Dutch Cocoa, value 20c
1 Large Reception Writing Pad, value 25c
—$1.30
The Lot for (limit, 1 to each customer) $1.00

MOP SPECIAL—Cedar Floor Mops, regular $1.50
With Each Mop We Will Give Free 1 Large Bottle Polish

H. O. Kirkham & Co., Ltd.
612 FORT STREET 749 YATES STREET

In Woman's Domain

LISZT AND FRANZ ON DELIGHTFUL CLUB PROGRAMME

Ladies' Musical Club Audience Enjoyed Classical Concert Yesterday

The Ladies' Musical Club is to be congratulated upon the valuable educational work which is being carried on in the pleasant form of a series of programmes devoted to the works of the great masters. At its concert yesterday afternoon the compositions of Franz Lizst and Robert Franz formed the basis of an altogether delightful programme, every item of which was evident enjoyment by an appreciative audience.

While the works of Liszt are well known to lovers of classical music, the beautiful compositions of Robert Franz are perhaps less familiar to concert audiences and it was a happy thought which inspired the convener of the programme, Mrs. Maclure, to include his songs in this veritable feast of good music.

As a prelude to the main programme Mrs. Herchmer gave a thoughtful and interesting paper on the lives and works of the two composers, which was followed by pianoforte numbers illustrative of Liszt and song groups illustrating Robert Franz.

In the vocal groups Miss Beatrice McDonald sang with a grace and flexibility which should bring this young student well to the fore on the concert platform; Mrs. Robert Baird interpreted three Franz songs with her own impeccable artistry and Mr. Fred Waddington, the well-known baritone, contributed two songs by the same composer.

The compositions of Liszt were in the capable hands of the following pianists: Miss Violet Parfitt whose rendering of the beautiful "Love Song in A. Flat" was marked by smoothness of rhythm and a wealth of expression; Miss Marjorie Broley played "Hark, Hark, the Lark" and the majestic "Hungarian Rhapsody No. 6" with brilliance, being recalled to play the Mendelssohn-Liszt number. "On the Wings of Song," while a truly grand finale was the "Hungarian Fantasy," arranged as a concerto for two pianos, with Mrs. Sam Maclure, a brilliant pianist who made a welcome re-appearance after a long absence from the Ladies' Musical Club platform, at the first piano and Miss Irene Long at the second instrument. Flawless technique and a keen appreciation of musical values raised the performance of both artistes to an unusually high plane and won for them a well-merited ovation at the close.

Mrs. A. J. Gibson and Mrs. Jamie Cameron in their respective roles of accompanist gave excellent support for the vocal numbers.

EARL'S RESIDENCE AS FASHION CENTRE

Lord Dartmouth's Mayfair Home Sold to Business Interests

Following the acquisition of the famous Devonshire House in Piccadilly as a temporary dance club comes the announcement of another purchase showing the trend of change in property in Mayfair, once the most exclusive residential district in London.

The Earl of Dartmouth's house at No. 37 Charles Street W., which is one of the largest private residences in London, has been bought at a price in the neighborhood of £50,000, and it is probable that in the near future it will house a big dessmaking firm, a jewellery establishment, and an antique dealer's.

It is probable that the great ballroom of the house will be used as a dressmaker's show-room. This is approached by a marble staircase, which is a great feature of the house and is said to be one of the finest in London.

The property is one of the few unrestricted freeholds in Mayfair.

The mansion was constructed about thirty years ago by Lord Revelstoke [illegible] occupation.

Social & Personal

Mr. Gordon Drysdale, of Vancouver, is here on a business visit.

Mrs. J. M. Weldon, of Montreal, is a guest at the Empress Hotel.

Mayor J. J. Johnston, of New Westminister, was in the city yesterday.

Mr. and Mrs. A. R. Ormiston, of Kirn, Scotland, are guests at the Empress Hotel.

Mrs. Gidt who has been a guest at The Aberdeen, left yesterday to spend a month with friends in Crofton.

Mrs. James Irvine, of Vancouver, entertained at a birthday tea on Tuesday in honor of her daughter, Mrs. A. E. Greenwood, of Victoria.

Mrs. W. J. Giles, of Kelowna, B.C., has arrived in the city and is the guest of Mr. J. W. Jones, M.P.P., and Mrs. Jones, Mount Edwards Apartments.

Col. Humble-Birkett and Mrs. Humble-Birkett and her sister, Mrs. Roger Monteith, arrived in the city yesterday from Vancouver. For the present Col. and Mrs. Humble-Birkett are guests at the Empress Hotel.

Among the passengers on the Empress of Asia to-day were Mrs. George W. Vanderbilt and her daughter, Miss Cornelia Vanderbilt, of New York, who are on their way to the Orient.

The many friends of Mrs. Clare Fitzgibbon will be pleased to learn that she is making favorable progress after undergoing a serious operation at the Mayo Bros.' Institute, Rochester, Minn.

Mr. and Mrs. William McKay Ross, Styles Street, announce the engagement of their youngest daughter, Winifred Jean, to Dr. Albert Gordon Lough. The wedding will take place on Wednesday, December 6, at 9 o'clock, at St. Andrew's Presbyterian Church.

Mrs. S. Doe, of Windsor Road, Oak Bay, has left on an extended visit to California where she will join her son who is a student at Berkley University.

Mrs. A. Oates, South Hampshire Road, has returned from a visit to Seattle where she was the guest of her sister, Miss Roche, for the past few weeks.

Inquiry at the Provincial Jubilee Hospital this morning elicited the information that Mrs. J. H. Todd, who recently underwent a major operation, is progressing splendidly in spite of the handicap of her eighty-three years.

Mr. and Mrs. J. W. Spencer entertained the members of the Kiwanis Club and their wives at a delightful "At Home" last evening at their residence in Craigdarroch. The evening was pleasantly passed with music and dancing.

Following the Monday night performance of "Stepping High" at the Pantages Theatre, Miss Gwyneth Lemon entertained the members of the "Merry Widow" chorus at a supper party at the home of her mother, Mrs. Ogilvie. On Tuesday night Miss Betty Gray entertained at her home on St. Catherine Street, and last night Miss Alice Nash was hostess at a similar little affair at her home, 1005 Pemberton Road.

The Unique Club held its five hundred drive at the home of Mrs. Edmunds, 1025 Redfern Street, Oak Bay, when a very enjoyable evening was spent. Six tables were engaged in play, the winners being: Mrs. Richmond, first ladies; Mrs. Rogers, second; Mrs. Darkus, consolation; Mr. McLeod, first gents; Mr. Crossman, second; Mr. Hunt, consolation. The next card party will be held at the home of Mrs. Freestone, 720 Vancouver Street, corner of Collinson Street, on Wednesday, December 13.

COLFAX REBEKAH LODGE HELD SNOW DANCE LAST NIGHT

Never has the Odd Fellows hall presented a prettier picture than it did last night when Colfax Rebekah Lodge No. 1 entertained its members and friends with a "Snow" dance. Great banks of snow glistening with frost, icicles, falling snow and the accompanying jingle of sleigh bells made the picture very realistic, and evidenced an immense amount of work on the part of the social committee.

The part of a snow man was ably taken by Mrs. P. Macdonald who was dressed to represent that character, and the snowball dance proved one of the hits of the evening.

Tables for progressive five hundred were arranged for those who did not dance and the prizes were won as follows: 1st lady, Mrs. Kirk; 2nd lady, Mrs. Pollard; 1st gentleman, Mr. Farquhar; 2nd gentleman, Mr. Hopkins; lucky number, Mrs. Wilson. The prize for the bean guessing contest was won by Mr. K. Perry. Following the cards and dancing delicious refreshments were served in the dining hall.

Rebekahs' Bazaar.—On Saturday a bazaar will be held under the auspices of Carne Rebekah Lodge in the building recently occupied by the Cochran Drug Store. Mrs. J. W. Wilby is general convener while the different stalls are being looked after by energetic committees the conveners being: Home cooking, Mrs. Wm. Jackson; fancy work, Mrs. Wallace Whidden; candy, Miss A. McCann; handkerchiefs and fancy aprons, Mrs. Bowers; plain aprons, Mrs. E. Poole; baby stall, Mrs. A. E. Kent; bran pie, Mrs. S. Youngs; afternoon tea, Miss P. Merryfield and Mrs. H. F. Doane; games, Mrs. G. Livingstone. A delicious Christmas cake, beautifully iced has been donated by Mrs. Lawson, a very handsome cushion by Mrs. Poole and a large doll by Mrs. Wallace Whidden, all these will go to the ones guessing the nearest weight of the cake, the number of beans for the cushion, and the name of the doll.

JUBILEE HOSPITAL AUXILIARY RECEIVED HANDSOME CASH GIFT

At the meeting of the Women's Auxiliary to the Provincial Jubilee Hospital which met in the Nurses' Home yesterday afternoon, the announcement by Mrs. C. W. Rhodes, the president, of a handsome cash donation from Mrs. (Dr.) Fuller was received with much appreciation. Fees were received from Mrs. Menkus and Mrs. George McGregor, Mrs. Hermann, membership convener, who has been unable to make collections owing to illness, expressed the hope that members owing 1922 dues would send their fees without delay. While the fact that the auxiliary has joined the Community Chest scheme will mean that members will not be called upon to raise funds by the sale of tickets or similar methods it does not lessen the need for prompt payment of membership dues.

Mrs. H. J. Scott was appointed convener of the Christmas cheer committee, and bills amounting to $13.75 were ordered paid. The meeting passed a standing vote of sympathy to Mrs. S. R. Roberts in the death of her husband.

DAUGHTERS OF PITY EXTENDING THEIR WORK FOR HOSPITAL

A well attended meeting of the Daughters of Pity was held Monday evening at the home of Miss Tait, when arrangements were made for the usual Christmas decorations in the Jubilee Hospital. Miss Mildred Chrow was appointed convener, and a committee will work under her to brighten the public wards and supply remembrances for each patient, and the usual tree and gifts for the children.

A committee was appointed to arrange the purchase of new outer clothing for the Orphanage children, this being bought with the proceeds of the recent successful sale of work.

Miss McKenzie was present, and invited the society to inspect the new hospital plans, and choose the private room which they will support in addition to their work in the children's ward.

YOUR HOME AND YOU

By HELEN KENDALL

KITCHEN EQUIPMENT

"While I am talking about comfortable kitchen equipment," said the modern home-maker, who had just been advocating little sets of steps for reaching high shelves, "do let me go on and tell you a few other ways in which I have learned to make housework run more smoothly.

"One day I noticed that my best dish-mop had been getting worn and a bit dingy. I couldn't get away to

buy a new one for some days, and when I did manage to get to the shop I forgot it, so I had to go on using the old one for a week or two. When I finally did get at it to buy a new one, I said to myself: 'I'll not be caught that way again. I'll buy half a dozen dish mops and always have one when I need it.'

"That resolution led to what I call my scheme of 'buying for the future.' The average housewife is always getting out of twine and asbestos lids for the stove and cloth holders for handling hot handles, and a dozen other things. If her egg-beater suddenly comes apart, she is seriously inconvenienced. How many of us go on using a badly worn broom just because we haven't remembered to order another?

"My solution of these discomforts is to have a reserve stock of practically everything to fall back upon. In my store room there is a shelf filled with extra egg-whips, measuring cups, dust pans, kitchen spoons, forks, and knives, balls of string, rolls of wrapping paper, lid-holders, and so on. When I go to buy one of these appliances, I buy two, or three, or six! Two new brooms hang against the wall, and fillers for the oil mop, floor mops, and other cleansers are kept on reserve.

"We buy all our food supplies, canned goods soaps, cleaning powders, and so on in quantity—why not buy utensils, tools, and equipment of all sorts in quantity—to avoid future discomfort and the hampering of our work."

WOMEN DEPRIVED OF NATIONAL STATUS BY RECENT ACT

U. S. Legislation Affects Canadian Women With American Husbands

Canadian women married to Americans will find themselves in the position of a woman without a country under a new law recently enacted in the United States. In Canada she will be recognized as a citizen of the United States because under the Canadian statutes a woman takes the nationality of her husband and in the United States she has been recognized as a Canadian citizen.

The Cable Act.

The new legislation which is known as the Cable Act came into force September 22, and notification to this effect has been received at the local U. S. Consulate. In the latest issue of the American Consular Bulletin, the peculiar entangling effects of the new law are noted at some length.

One of the most remarkable features is that while an alien woman married to a citizen of the United States can not become a citizen of that country, exactly the reverse is the case of a United States woman marrying an alien. She will continue to retain her citizenship.

Effects of the Act.

A few of the efects of the act as set forth in the Consular Bulletin are as follows:

An American woman married to an alien prior to the passage of the act loses her American nationality, and the husband's naturalization subsequent to the passing of the act, does not have the effect of conferring American citizenship upon his alien wife.

An American woman married abroad to an alien still retains her United States citizenship. That is to say, a woman from the United States married to a Canadian since September 22 last becomes at once a Canadian under the statutes of the Dominion of Canada, but she is also a citizen of the United States. In other words, she becomes a citizen of two countries.

Alien Woman's Status.

An alien woman married in the United States to an American citizen will not be included in the husband's passport, and under the laws of most countries will cease to be a citizen or subject thereof. In other words, she will not be entitled to a vote or to consular protection anywhere throughout the world. She will be unable to obtain a passport from a representative of the country of which, according to United States law, she presumably is still a citizen or subject.

A citizen of the United States married abroad to an alien woman will be unable to have his wife included in his passport, and she can only travel to the United States by making an affidavit describing her lack of nationality, for which a special form is provided.

The alien wife who wishes to travel in a third country apparently will be unable to obtain a travel document unless the country in which she expects to travel will permit her to make an affidavit describing her status and attaching thereto her personal description and also a signed photograph.

JOINT GATHERING

The members of Nos. 1 and 5 Lodges of the A. O. U. W. were the guests of Western Star Lodge No. 7 on Monday. Both lodges were well represented.

A game of indoor baseball was the chief attraction between a picked team from the two city lodges and Western Star, the latter winning after an exciting game. Refreshments brought the social to a close. This is the second of a series of get-together meetings. Members of No. 7 Lodge are reminded that next meeting night Dec. 11 is set for nomination and election of officers for the coming year.

DON'T FORGET THE BAZAAR
at St. Andrew's Presbyterian Church
To-morrow at 3 o'Clock
A great variety of useful articles suitable for gifts will be on sale.
In addition to afternoon tea, from six to seven a cafeteria supper will be served. All home-cooked food.
ORCHESTRA IN ATTENDANCE AFTERNOON AND EVENING

MORE HEAT PER DOLLAR
The Island's Best WELLINGTON COAL
More heat and longer lasting
Try us with your next order
Richard Hall & Sons
1232 Government Street. Phone 83

SALE OF WORK
Held in
(COCHRANE'S OLD STORE)
1225 DOUGLAS STREET
Under the Auspices of
Carne Rebekah Lodge
SATURDAY, DEC. 2 (9 to 6)

Buckskin Street Shoes
—a special value at $5.85
An exceedingly smart low heel, two-strap shoe for street wear. A most effective style at a very reasonable price.
MUTRIE & SON
TWO STORES—1203 Douglas St. and 1621 Douglas St.

Stop Sending Your Money Up in Smoke
Not how much fuel you burn, but how much of its heat you keep in the house—that is the vital point. It is this difference that makes the
FAWCETT PIPELESS FURNACE
"None Better"
such a wonderfully economical furnace. It costs less, consumes less and heats better than any other. Ask us about it, or phone 82 for an expert to call.
B. C. HARDWARE & PAINT CO., Ltd.
The Range People
717 Fort St. Phone 82

Campana's ITALIAN BALM
Prevents chapped hands, cracked lips, chilblains. Makes your skin soft, white, clear and smooth.
All druggists sell it

THE CARPETERIA CO.
Wonderful Carpet Cleaning
"The Hamilton-Beach Pioneers"
NOTE OUR ADDRESS
921 Fort St. (Just Above Quadra)
Phone 1455.
Old Carpets Remade Into Lovely Fluff Rugs.

LET US STOP
That Leak
The Colbert
Plumbing and Heating Co.
Established 1892
Phone 552 755 Broughton Street
"Your Grandpa Knows Us"

D'Allaird's 8th Anniversary Sale
Values Speak Louder Than Words
Here are a Few of our Offerings:—

$1.98 $1.98

"TARRYTOWN" JACQUETTES
Three Styles as Illustrated
New York's Latest Fad—Only $1.98
Here is the jaunty and stunning little Jacquette which is taking New York by storm! Made of Ratine in a smart, soft, heavy quality—with "Balkan" band (buttoning over the hips). White collar and cuffs of heavy, rich Jap Silk. The newest fad to wear under a coat or for sports, business or home wear. White, Peach, Orange, Salmon, Old Rose, Copen, Brown. You cannot possibly afford to miss this bargain.

Beaded Georgette Blouses
What an opportunity for Christmas Gifts! At this trifling price you can easily afford two or three! Just the smart little dressy overblouse you can slip on for any occasion. Imported Georgette—extra good quality—all beautifully beaded and embroidered in exquisite shades to tone. Don't Miss it. Colors—Brown, Navy and Black $3.85

"Satinette" Bloomers
A specially imported material that looks like silk. Something you need just now in the cold weather. Well cut—reinforced—elastic at waist and knee—a splendid Bargain. Pink, Orchid, White. $1.45

Beaded "Matelasse" Overblouses
Can you imagine it! Overblouses of rich, all-over beaded Georgette! A beautiful costly material—which would cost you the price of the whole Blouse. Other models are in plain Georgette with wide front panel of embroidered Crepe de Chine or "Matelasse." The effect is really lovely. New York's latest ideas—but even New York could not possibly compete with this bargain. Brown embroidered in Gold; a Black with Henna; a Chinese Green with Black; Navy Georgette with Navy "Matelasse," and and other lovely colors. $5.75

Imported Nainsook Nightgowns with Real Hand-Made Lace
This speaks for itself! It is quite beyond belief until you see it. Imagine real hand-made lace—wide, and lots of it! The nainsook is very fine, imported. The cut exquisitely simple to show off the lovely laces. Flesh, Mauve and White. You could not buy the material for this price. $3.85

LINGERIE AT Mere Cost of Materials

D'Allaird Blouses & Lingerie
707 YATES STREET

H. G. WELLS' FAMOUS OUTLINE OF HISTORY

The Romance of Mother Earth

TO-DAY'S INSTALLMENT—NO. 70

The Word Called "Ancient Greece"

The Greeks appear in the dim light fore the dawn of history (say 1,500 C.) as one of the wandering imrfectly nomadic Ayoran peoples ho were gradually extending the nge of their pasturage southward to the Balkan Peninsula and comg into conflict and mixing with that eceding Aegean civilization of hich Cnossos was the crown.

In the Homeric poems these Greek ibes speak one common language, d a common tradition upheld by e epic poems keeps them together a loose unity; they call their varis tribes by a common name, Helnes. They probably came in sucssive waves.

Three main variations of the anetn Greek speech are distinguishnt Greek speech are distinguishric. There was a great variety of alects. The Ionians seem to have eceded the other Greeks, and to ve mixed very intimately with the vilized peoples they overwhelmed. acially the people of such cities as thens and Miletus may have been s Nordic than Mediterranean. The oric apparently constituted the last ost powerful and least civilized ave of the migration.

Older Civilization Destroyed.

These Hellenic tribes conquered andrgely destroyed the Aegean civilstion that had preceded their arral; upon its ashes they built up a vilization of their own. They took the sea and crossed by way of the land to Asia Minor; and, sailing rough the Dardanelles and Bosorus, spread their settlements ong the South, and presently along e North borders of the Black Sea. ey spread also over the South of aly, which was called at last Magna raecia, and round the Northern ast of the Mediterranean. They unded the town of Marseilles on the e of an earlier Phoenician colony. ey began settlements in Sicily in rly with the Carthaginians as rly as 735 B. C.

In the rear of the Greeks proper me the kindred Macedonians and racians; on their left wing, the rygians crossed by the Bosphorus o Asia Minor.

We find all this distribution of e Greeks effected before the beinings of written history. By the venth century B. C.—that is to say, the time of the Babylonian capity of the Jews—the landmarks of e ancient world of the pre-Hellenic rilization in Europe have been oberated. Tiryns and Cnossos are unportant sites: Mycenae and Troy rvive in legend; the great cities of is new Greek world are Athens, arta (the capital of Lacedemon), rinth, Thebes, Samos, Miletus. The rld our granfathers called "Anent Greece" had arisen on the fortten ruins of a still more Ancient eece, in many ways as civilized d artistic, of which to-day we are ly beginning to learn through the bors of the excavator.

But the newer Ancient Greece, of hich we are now telling, still lives vidly in the imaginations and initutions of men because it spoke a autiful and most expressive Aryan ngue akin to our own, and because had taken over the Mediterranean phabet and perfected it by the adtion of vowels, so that reading and iting were now easy arts to learn d practice, and great numbers of ople could master them and make record for later ages.

A Ready-Made Idea.

Now this Greek civilization that e find growing up in South Italy d Greece and Asia Minor in the venth century B. C., is a civilizan differing in many important reects from the two great civilized stems whos growths we have ready traced, that of the Nile and that of the Two Rivers of Mesopotamia. These civilizations grew through long ages where they are found; they grey slowly about a temple life out of a primitive agriculture; priest, kings and god-kings consolidated such early city states into empires.

But the barbaric Greek herdsmen raiders came southward into a world whose civilization was already an old story. Shipping and agriculture, walled cities and writing were already there. The Greeks did not grow a civilization of their own; they wrecked one and put another together upon and out of the ruins.

To this we must ascribe the fact that there is no temple-state stage, no stage of priest-kings, in the Greek record. The Greeks got at once to the city organization that in the East had grown round the temple. They took over the association of temple and city; the idea was ready made for them.

What impressed the most about the city was probably its wall. It is doubtful if they took to city life and citizenship straight away. At first they lived in open villages outside the ruins of the cities they had destroyed, but there stood the model for them, a continual suggestion. They thought first of a city as a safe place in a time of strife, and of the temple uncritically as a proper feature of the city. They came into this inheritance of a previous civilization with the ideas and traditions of the woodlands still strong in their minds. The heroic social system of the "Iliad" took possession of the land, and adapted itself to the new conditions. As history goes on the Greeks became more religious and superstitious as the faiths of the conquered welled up from below.

We have already said that the social structure of the primitive Aryants was a two-class system of nobles and commoners, the classes not very sharply marked off from each other, and led in warfare by a king who was simply the head of one of the noble families, primus inter pares, a leader among his equals.

With the conquest of the aboriginal population and with the building of towns there was added to this simple social arrangement of two classes a lower stratum of farm workers and skilled and unskilled workers, who were for the most part slaves. But all Greek communities were not of this "conquest" type. Some were "refugee" cities, representing smashed communities, and in these the aboriginal substratum would be missing.

In many of the former cases the survivors of the earlier population formed a subject class, slaves of the state as a whole, as for instance, the Helots in Sparta. The nobles and commoners became landlords and gentlemen farmers; it was they who directed the shipbuilding and engaged in trade. But some of the poorer arts, and, as we have already noted, would even pull an oar in a galley for pay.

Such priests as there were in this Greek world were either the guardians of shrines and temples or sacrificial functionaries; Aristotle, in his "Politics" makes them a mere subdivision of his officials class. The citizen served as warrior in youth, ruler in his maturity, priest in his old age. The priestly class, in comparison with the equivalent class in Egypt and Babylonia, was small and insignificant.

The gods of the Greeks proper, the gods of the heroic Greeks, were, as we have already noted, glorified human beings, and they were treated without very much fear or awe; but beneath these gods of the conquering freemen lurked other gods of the subjugated peoples, who found their furtive followers among slaves and women. The orginial Aryan gods were not expected to work miracles or control men's lives.

The Popular "Oracles"

But Greece, like most of the Eastern world in the thousand years B. C., was much addicted to consulting oracles or soothsayers. Delphi was particularly famous for its oracle. "When the Oldest Men in the tribe could not tell you the right thing to do," says Gilbert Murray, "you went to the blessed dead. All oracles were at the tombs of heroes. They told you what was 'Themis,' what was the right thing to do, or, as religious people would put it now, what was the Will of the God."

The priests and priestesses of these temples were not united into one class, nor did they exercise any power as a class. It was the nobles and free commoners, two classes which in some cases merged into one common body of citizens, who constituted the Greek state. In many cases, especially in great city states, the population of slaves and unenfranchised strangers greatly outnumbered the citizens. But for them the state existed only by courtesy; it existed legally for the select body of citizens alone. It might or might not tolerate the outsider and the slave, but they had no legal voice in their treatment—any more than if it had been a despotism.

This is a social structure differing widely from that of the Eastern monarchies. The exclusive importance of the Greek citizen reminds one a little of the exclusive importance of the children of Israel in the later Jewish state, but there is no equivalent on the Greek side to the prophets and priests, nor to the idea of an overruling Jehovah.

A Nation Disunited.

Another contrast between the Greek states and any of the human communities to which we have hitherto given attention is their continuous and incurable division. The civilizations of Egypt, Sumeria, China, and no doubt, North India, all began in a number of independent city states, each one a city with a few miles of dependent agricultural villages and cultivation around it, but out of this phase they passed by a process of coalescence into kingdoms and empires.

But to the very end of their independent history the Greeks did not coalesce. Commonly, this is ascribed to the geographical conditions under which they lived. Greece is a country cut up into a multitude of valleys by mountain masses and arms of the sea that render inter-communication difficult; so difficult that few cities were able to hold many of the others in subjection for any length of time. Moreover, many Greek cities were on islands and scattered along remote coasts. To the end the largest city states of Greece remained smaller than many English counties; and some had an area of only a few square miles. Athens, one of the largest of the Greek cities, at the climax of its power had a population of perhaps a third of a million. Few other Greek cities exceeded 50,000. Of this, half or more were slaves and strangers, and two-thirds of the free body women and children.

Copyright, 1921, by Macmillan Company. Published by arrangement with the McClure Newspaper Syndicate.

Problems in History

Do you know—

What ancient people had two kings who ruled side by side?

Do you know—

How it was that oligarchy, rule by the intelligent minority, came to be the government of the Greek cities?

Do you know—

What American political characters correspond to the "tyrants" of ancient Greece?

Do you know—

Why many learned Greeks of olden days preferred "tyrants" to kings?

Answers in to-morrow's installment of H. G. Wells' "Outline of History."

To-morrow—"Democracy with a Difference."

Harmless Means of Reducing Fat

Many fat people fear ordinary means for reducing their weight. Here is an extraordinary method. Extraordinary because while perfectly harmless no dieting or exercise are necessary. Marmola Prescription Tablets are made exactly in accordance with the famous Marmola Prescription. You reduce steadily and easily, with no ill effects. Procure them from your druggist at one dollar for a case or send price direct to the Marmola Company, 4613 Woodward Avenue, Detroit, Mich. (Advt.)

Girls!

You can't have a good complexion unless—

—your blood is rich and red—unless your Strength and Vitality is normal. Thousands of girls and women are pale and listless because of impoverished blood. They are using up their strength and vitality faster than they are replacing them.

Take warning: Tone up your system at once. Get a bottle of Wincarnis. It contains the very nourishment your Blood, Nerves and Tissues need. Therefore, let Wincarnis give you *new*, rich blood—*new* strength—*new* nerve force—*new*, glorious, radiant health. 76

THE WORLD'S GREATEST AND MOST ECONOMICAL TONIC

WINCARNIS

SOLD BY ALL DRUGGISTS

16 oz. bottle, $1.50

COLEMAN & CO., Limited

Canadian Offices: 67 Portland St. TORONTO

Gordon Drysdale LIMITED

Store Hours 9 a.m. to 6 p.m.—Wednesdays to 1 p.m.

Starting Friday—An Extraordinary Sale of Ready-to-Wear Garments and Millinery

The Entire Stock of Our Exclusive Fur-Trimmed Coats

Reduced to Clear at $95.00

A very low price indeed for the kind of coats offered in this sale. A special selling event that should have the careful consideration of all women who appreciate style and quality. There are models of Normandy and Bolivia cloth in all the latest and most favored colors. They are fashioned along the latest style lines, wonderfully tailored and beautifully lined; trimmed with rich furs such as beaver, squirrel, mole and caracul. Reduced to **$95.00.** Other Fur-Trimmed Coats offered at sale prices from **$29.50** up.

The Balance of Our Fur Trimmed Suits on Sale at 33⅓ Per Cent Discount

Sale Prices, **$26.50, $42.50** and **$57.50.**

Women's Gabardine Trench-Style Raincoats, Wonderful Value at $10.00 Each

Made with raglan shoulders, 2-way collar, smart belt, straps at wrists, patch pockets and full lined throughout. A real good coat at a very modest price. Special **$10.00** each.

A Wonderful Collection of Navy Tricotine and Poiret Twill Dresses

At One Third Off Regular Prices

Reduced to **$14.50** to **$25.00**

These Dresses are in the latest styles with highly attractive trimmings and excellent tailoring features. There are included many models suitable for misses and small women.

Take advantage of the low prices and attend to your needs during this sale.

A Special Selling of Silk Dresses—At $19.50 and $29.50 Each

Models of Canton Crepe and Taffeta Silk; attractive Afternoon Dresses in pleasing colors and with distinctive trimming effects. Altogether a noteworthy collection at very attractive prices. Sale prices are **$19.50** and **$29.50.**

25 Only, Striped and Plaid Sports Skirts On Sale at One-Third Off Regular Prices

Reduced to $5.00 to $12.50

For golf and other out-of-door sports you will find these skirts far above the average, both in style, quality of fabrics and color effects. You will be well repaid by making selection during this sale. The quantity is limited and best choice is afforded those who purchase now.

EXTRA SPECIAL

A collection of brown and black Siberian Wolf Neckpieces will go on sale at **$12.75** each. These are of a very liberal size and specially good value at the reduced price.

An Unusual Sale of Children's Hats and Coats—Starts Friday

Children's Blanket Cloth Coats in fawn, blue and crimson; for ages 4 to 6 years. Reduced to **$5.95** each.

Children's Blanket Cloth Coats, well lined throughout and well made; these are in shades of fawn, brown and navy, for ages 8 to 10 years. Reduced to **$8.95** each.

Children's Plush and Velvet Hats in many styles and attractive colors; for ages 3 to 10 years. Reduced to **$1.95** each.

A large collection of Better Grade Hats including Beaver, Velvet and Plush Hats in all shapes and smart colors. Reduced to clear at **$2.95** each.

The Entire Stock of Trimmed Hats on Sale Friday at Very Extraordinary Price Reductions

40 ONLY, Trimmed Hats reduced to clear at **$3.50** each.

60 ONLY, Trimmed Hats, reduced to clear at **$8.50** each.

85 ONLY, Exclusive Model Trimmed Hats reduced to **$14.50** each.

50 ONLY, Exclusive Model Trimmed Hats, including the best models in stock, reduced to clear at **$19.50** each.

The entire stock of Banded Hats, Velour Hats, Felt Hats and Hatter's Plush Hats on sale at Reduced Prices.

CHIROPRACTORS OPEN FIGHT FOR NEW LAWS IN B.C.

(Continued from page 1.)

patients to be produced and suggested a limit of five or three.

Mr. Jackson said that six sittings of three hours each would be all the time the committee could spare for the chiropractic question. Mr. Wismer doubted that he could present his case adequately in that time and added that the general demand for the passage of the chiropractic act justified a full and complete hearing.

Mr. Wismer suggested that he call twelve patients, but Mr. Robertson urged that this number be cut to five.

Fail to Agree.

During further discussion it was found impossible to reach an agreement between the two sides of the dispute, so the Committee decided to go ahead without any understanding as to the length of the evidence.

Mr. Wismer said he would prove that chiropractic could not be controlled by laws like that in force in B. C. now, and said that the number of chiropractors had greatly increased in this Province since the passage of these laws, although no examinations for chiropractors had been held.

Mr. Wismer read a lengthy statement by Dr. Lee W. Edwards, formerly a doctor, and now a prominent chiropractor, of Omaha, Nebraska, who declared that chiropractic had cured nearly all diseases, but admitted that some diseases would not yield to the system. Chiropractors, he emphasized, believed in diagnosis and considered correspondence schools in chiropractic were a "disgrace."

Dr. Edwards Called.

Dr. Lee Edwards was the first witness for the chiropractors. He told how he had practised medicine for many years, and how he had suffered an injury in the arms which medical men could not cure. A chiropractor, he said, had treated his spine, and immediately cured him, so that he had the full use of his arms, which formerly he could not move.

Studied Issue Himself.

Inspired by this cure he had taken up the study of chiropractic and now practised it. Medical science, he said, was based on chemistry, chiropractic on physics. Medical science dealt with disease from without, chiropractic dealt with causes within. Chiropractors considered the body as a sort of machine which could be likened to an electrical system. The purpose of chiropractic was to remove interference in the energy which flowed though the body just as electric power flowed from a dynamo to an electric light.

"There can never be any interrelation between the doctor and the chiropractor," Dr. Edwards asserted. "Their thought is utterly opposed. The chiropractor believes that all power comes from within.

"No man ever cured another man. It is ludicrous to think this is possible. The reparatory process comes from within a man. Even doctors are moving towards the rest cure."

Dr. Edwards explained that recognized chiropractors studied at chiropractic colleges for three and a half years. They studied the usual works on anatomy and books written specially for chiropractors, he said. The course in diagnosis was altogether different to that studied by doctors, as chiropractors were not interested in disease "per se," and he himself refused to treat contagious and venereal diseases.

The Human Hose.

Dr. Edwards illustrated the theory of chiropractic by comparing the human spine to a water hose. If the hose were pinched at any point water could not flow out of it freely. In the same way, if the bones of the spine were slightly out of place energy could not flow through the body properly, the organs suffered and functions were affected. The chiropractor adjusted the spine, energy then flowed freely and all organs could then repair themselves. Chiropractors believed in germs, but did not consider them the causative factor in disease. Germs could not flourish if the organs were not first affected, he said.

"Absolutely at Variance."

Dr. Edwards said he did not believe that the fairest medical man could examine a chiropractor because the views of the doctor and the chiropractors were "absolutely at variance." A doctor does not believe in chiropractic. If he did he would be a chiropractor, Dr. Edwards went on. Consequently no doctor could frame fair questions for a chiropractor.

"Is the chiropractor's knowledge sufficient to insure that he can practise without danger to the public?" Mr. Wismer asked.

"Absolutely," Dr. Edwards replied. "The chiropractor gets results in a majority of cases, but he is not a cure-all." He said that chiropractors were trained to detect infectious diseases and in such cases, of course, were governed by health laws. Chiropractors could prevent disease coming on by making tissue cells to function properly and so adjust the functions of the body.

Mr. Jackson asked whether, in the case of an epidemic, all the people suffering from the disease were suffering also defect in the condition of the spine.

Dr. Edwards replied that epidemics were caused by exciting causes and miasma, but existing causes could have no effect unless the organs of the body were affected and susceptible to them. The germs of many so-called germ diseases had never been found, he observed. Chiropractors referred cases of contagious diseases to the health authorities.

Widespread Support

Dr. Edwards said he believed that twenty-four states in the Union recognized chiropractic and had established chiropractic boards to examine chiropractors. Medical men had fought aginst such concessions, he recalled. He said he had appeared before committees of state legislatures to urge the recognition of chiropractors. "Behind it all is a law—the right of the sick to get well, and that is greater than any human law," he affirmed.

Dr. Edwards thought that about 20,000 chiropractors were practising to-day in all parts of the world. He said he treated about eighty-five patients a day and he thought that the average number of patients treated by every chiropractor in a day was about thirty. He believed that chiropractic had prevented the spread of epidemics. Doctors believed that they had "the last word in the getting well process, and chiropractors believed the same thing, he stated. He personally had adjusted his own baby's spine before the infant was twenty-four hours old and had treated a woman ninety-eight years of age.

At this stage a human spine was brought in and examined by members of the committee to test out the chiropractors' theory.

In answer to questions from committee members, Mr. Wismer and Dr. Edwards promised to draw up a list of questions that would be put to doctors to show that it was impossible for medical men to set examinations for chiropractors.

Dr. Edwards described in detail the laws affecting chiropractors in various states of the Union. Lack of a chiropractic board to examine chiropractors resulted in the spread of quack chiropractors, trained in correspondence schools. In states where chiropractic boards existed there was no trouble of this kind, he declared. Medical men had conducted widespread prosecutions against chiropractors and had jailed many of them. This, however, had not stopped chiropractors practising, he added, and the doctors usually got tired of prosecutions.

"Are you trying to make it appear that we Canadians should be governed by conditions in the United States?" A. D. Paterson asked.

"Because they can't stop bootlegging in California must we conclude we can't stop it here?" asked Major Richard Burde.

Mr. Wismer said he would show that in all States where there was no chiropractic board "you might as well have no regulations at all."

Not to Be Influenced.

Mr. Jackson warned Mr. Wismer that he was wasting his time because the Committee was not concerned with the regulations in effect in other places.

Mr. Wismer wanted to introduce letters from the governors of American States about chiropractic but Mr. Macdonald and Mr. Robertson objected that these would be of no value. Mr. Wismer, however, filed these letters with the Committee.

"Like Sausages."

Dr. Edwards stated that there were some ten recognized schools of chiropractic on this continent, and many others that turned out chiropractors like sausages. The training secured in recognized schools was sufficient to get students to treat the sick without damage to the public.

Dr. Edwards reiterated emphatically that it was quite unfair to ask chiropractors questions such as could be put to medical students. "I believe that the chiropractic students devotes more time to anatomy, from the chiropractic standpoint, than the medical student does from the medical standpoint," he said.

Chiropractic students did not have to study many of the subjects necessary in a medical course, however, he pointed out.

At this point Mr. Jackson read from the syllabus of the Palmer Chiropractic School a statement that chiropractors should understand symptomatology so he could "favorably impress" his patients.

"I suppose that means the chiropractor must sell himself to his patients," Dr. Edwards replied.

"Crux of Whole Matter."

"That's the crux of the whole thing," Mr. Macdonald remarked.

"Unless a chiropractor can impress his patients he would starve," Dr. Edwards observed. "And so do doctors and lawyers."

Mr. Jackson read further from the Palmer School to show that chiropractors were trained in salesmanship. Dr. Edwards said he believed in salesmanship and practised it. Doctors were moving towards such methods, he declared. He added that the course in a chiropractic school was "more intensive" than that in a medical school. He repeated that a chiropractor would not answer medical questions, and doctors could not answer chiropractic questions in such subjects as spinal analysis. Doctors probably could answer chiropractic questions in anatomy, however. He said that many cases were referred to him by medical men and he himself treated regularly the families of doctors in his own city.

On the other hand, he went on, chiropractors recognized surgery, and in certain cases sent their patients to surgeons. He himself had treated diseases of every organ in the body, and had cured gall stones. He had treated 12,000 cases, and was emphatic in his declaration that chiropractic could cure organic disease.

The committee will meet again early to-morrow morning.

MAYORALTY ELECTION

TO THE CITIZENS:

In asking for a renewal of confidence I place my record before you.

Every pre-election pledge has been carried out in spirit and in letter:—

The Sinking Funds deficit has been probed; Assessments of Real Estate scientifically made for coming year; School Board and Police Board urged personally to reduce expenditure; Reverted Lands set aside for Parks and Schools; Industries advocated; Utilization of Railway Bridge for Rock Bay; and business methods introduced into City management.

I opposed and will oppose—

Taxation of Improvements.
Pari-Mutuel Betting.
Alienation of Public Parks.
Extravagant Institutional Grants.
Increased controllable expenditure.
Enlargement of Public Debt.
Irritating "Fancy" Taxes.

W. MARCHANT

William Marchant

Seeks Second Term as Mayor

MAYORALTY MEETINGS

Dec. 1—Committee Room, Organization Meeting, corner Douglas and Pandora.
Dec. 2, Saturday—Semple's Hall, Victoria West.
Dec. 5, Tuesday—North Ward School, Douglas Street.
Dec. 6, Wednesday—Sir James Douglas School, Moss St.
Dec. 8, Friday—High School, Fernwood Road.
Dec. 9, Saturday—Shelbourne St. Hall.
Dec. 12, Tuesday—Labor Hall, Broad Street.

Mayoralty and Aldermanic Candidates invited to attend.
Committee Rooms, Corner Douglas and Pandora.

YOU SHOULD HAVE A SUNDSTRAND

in your business. It will save hours of time, pay for itself by catching mistakes, and last a lifetime.

SUNDSTRAND

Adding and Calculating Machine handles all figure work, adds, multiplies, subtracts and divides on paper with but 10 figure keys—one for each numeral—covers more work, costs less, portable, faster, simpler to operate. For these reasons the

SUNDSTRAND

is a more capable machine for you to buy. Drop us a line—Sundstrand Sales Agency, 516 Rogers Bldg., Vancouver, and let us prove it.

RUB RHEUMATIC, ACHING JOINTS AND STOP PAIN

St. Jacobs Oil stops any pain, and rheumatism is pain only.

Not one case in fifty requires internal treatment. Stop drugging! Rub soothing, penetrating St. Jacobs Oil right into your sore, stiff, aching joints, and relief comes instantly. St. Jacobs Oil is a harmless rheumatism liniment, which never disappoints, and cannot burn the skin.

Limber up! Quit complaining! Get a small trial bottle of old, honest St. Jacobs Oil at any drug store, and in just a moment you'll be free from rheumatic pain, soreness and stiffness. Don't suffer! Relief awaits you. St. Jacobs Oil is just as good for sciatic, neuralgia, lumbago, backache, sprains. (Advt.)

News from the Ocean Lanes

LYMAN STEWART TO BE FLOATED

Was Given Up As Junk by Lloyd's, But Will Now Be Drydocked

San Francisco, Nov. 30.—The tanker Lyman Stewart, which has been on the rocks off Point Lobos for several weeks following a collision with the Walter A. Luckenbach, is to be floated, drydocked and made ready for service, according to plans announced yesterday by Capt. T. P. H. Whitelaw, in charge of the work. Recently Lloyd's, of London, decided to sell the tanker for junk, having been notified it was impossible to float her. After further investigation, however, it was determined the vessel could be pulled off the rocks.

W. B. Powell, local manager of the Federal Telegraph Company, announced yesterday that the company has inaugurated a free information bureau through which persons interested in movements of vessels can obtain data as to ships' positions. The new bureau, it was said, will be in position to take care of several hundred calls a day. The company will be in touch with ships by wireless and information will be furnished gratis.

The ship Monoghala arrived here yesterday ninety-six days seven and one-half hours from Manila with 2,000 tons of copra. The long voyage was the result of the vessel's bottom being foul and being becalmed several times. The cargo is the heaviest that has been brought into this port by a sailing vessel for some time.

R.M.S. MAKURA DUE HERE DECEMBER 22

Vancouver, Nov. 30.—Delayed by the seamen's strike in Australia the Canadian-Australian liner Makura, Captain R. Crawford, will not be in port until December 22. She was due here December 16. Reports to the local office of the line state that the situation is now satisfactory, and no further delay in the schedule of the line is expected to follow out of the recent strike. The Makura will leave Sydney December 1 and has the first shipment of New Zealand butter on board, also a full cargo of general merchandize, including hides and frozen meat.

NEWS BREVETIES FROM WATERFRONT

H. F. Alexander to Make Hawaiian Island Trips; Hallygn Load Lumber

After a special voyage from San Francisco, January 4, and Los Angeles, January 5, to Hilo and Honolulu, the Admiral liner H. F. Alexander will make four regular trips from San Francisco to the Hawaiian ports, according to advices received here. The first regular sailing date will be January 20 and the last March 3. Thereafter the liner will return to the coastwise run.

The Blue Funnel liner Protesilaus is due to arrive at the Outer Wharf to-morrow at nine o'clock.

The H.M.S. Capetown left Vancouver to-day for Tacoma, omitting Seattle on her way down. She will proceed to the Hawaiian Islands in a few days.

Hallgyn, a Norwegian steamer which left Manilla for Victoria to load British Columbia lumber and carry it to American Atlantic ports at a rate of $14.15, is little less than 500 miles out from Victoria. She is due to make quarantine in a few days. The new ship has a registered net tonnage of 4,164 and left Manila on October 24. She was supposed to go on berth in November.

The Harrison Direct liner Logician reached William Head last night and proceeded to Vancouver to load on grain. Shortly after midnight the oil tanker Albertolite reached William Head and also proceeded to Vancouver this morning. The tanker is from Peru with crude oil for the Imperial Oil tanks near Vancouver.

TEST FOR MONTH TO BE EFFECTIVE

Conference Held Between Amateur Transmitters and Radiophone Receivers

Amateurs engaged in transmission by spark telegraphy met representative exponents of the art of radiophone receiving at the Vancouver Island Radio Club last evening, and discussed a division of the evening hours whereby both bodies could make the most of their respective branches of radio with a minimum of interference with one another.

The meeting was presided over by Mr. Poudrier, and considerable discussion took place, during which it developed that Victoria possesses its full share of long distance radio amateurs in both the spark and music branches, and while both sides were anxious to meet one another half way, a good deal of difficulty was experienced in making a division of the early evening hours. It is then that the spark amateurs want to do their local transmitting, and it is during the same hours that receivers of long distance music transmissions must get in their work owing to the difference between Eastern and Pacific time.

It was finally agreed unanimously, on a motion made by Robert J. Jameson, and seconded by Herbert Burton, that spark transmitters using 110 volts input to their transformers refrain from working during the hours of 7 p. m. to 10 p. m., every evening except Mondays and Wednesdays, from 6 p. m. to 10 p. m. on Mondays and form 8 p. m. to 10 p. m. on Wednesdays. Spark transmitters using either batteries or 110 volts stepped down to a low pressure, as their source of supply, will continue to operate at all hours, using precautions in the matter of tuning and wave length to prevent interference with the music. This arrangement will be tried out for a month, and a second meeting was set for December 29, at which both sides will be able to say how it has affected them.

During the meeting, Dr. Poyntz invited the spark amateurs to pay a visit at a time to be arranged to the Jubilee Hospital for the purpose of seeing the extensive electrical equipment installed there, and his invitation was accepted with much pleasure.

LUMBER SHIPMENTS LEAVING SEATTLE

Seattle Shipping Movements Given; British Columbia Sends Lumber Out

Seattle, Nov. 30.—The steamship Howick Hall, which arrived here last night on return from British Columbia, is to take out the largest cargo ever sent direct from this port to Manchester, England, departing Saturday or Sunday. The cargo is to be of 14,000 measurement tons, including 3,500,000 feet of British Columbia and Washington lumber, canned goods, copper ingots, steel and iron commodities, hemp and tea.

The first of two vessels to arrive here of two being added to the intercoastal service by Crowell & Thurlow, the Edward Pierce, left Baltimore Thursday, according to advices received here.

The return of the Katsuda Kisen Kaisha line to this port as a base of Pacific Northwest operations was announced to-day. This company has been somewhat inactive in this territory since the peak of war-time shipping. Resumption is to start with early loading of the Kaikyu Maru, principally with lumber, on the Columbia River.

The French steamship Indiania, en route from San Francisco to Nanaimo, is expected here December 6 with glass from Belgium.

The Swedish steamship Roxen, which was to have loaded at Gray's Harbor, has been ordered to Seattle instead, it was announced to-day. She is to load lumber for Australia.

The Commercial Pathfinder, of the Moore & McCormack inter-coastal service, which arrived here yesterday with smithing coal from Baltimore, is to load at Seattle, Tacoma, Everett and Port Ludlow, the cargo including 3,500,000 feet of lumber. She is to take the cargo to Cuba and New York. The company is to operate five vessels in the inter-coastal service under the name "Commercial Line."

The "Continental Limited," Canada's all steel train de luxe, one of the fastest and most famous trains in America and operated in a manner satisfactory to the most fastidious, and with regularity and safety, leaves every day from the Canadian National station, Vancouver, at 7.45 p.m for the East. Reservations and all details arranged at the Tourist and Travel Bureau, 911 Government Street.

TRANSPACIFIC MAILS

Honolulu.

Mails close November 1, 5, 7, 8, 13, 18, 19, 26, via San Francisco, 4.30 p.m.

Mails close November 3 via Seattle, 4.30 p.m.

Mails close November 24, direct, 8.30 a.m.

November.

China and Japan.

Empress of Russia, mails close November 2, 4 p.m.; due at Yokohama, November 14; Shanghai, November 18; Hongkong, November 24.

President Jackson, mails close November 11, 4 p.m.; due at Yokohama, November 23; Shanghai, November 28; Hongkong, December 2.

Shidzuoka Maru, mails close November 12, 4 p.m.; due at Yokohama, November 28; Shanghai, December 9; Hongkong, December 13.

Alabama Maru, mails close, November 13, 4 p.m.; due at Yokohama, November 30; Shanghai, December 11; Hongkong, December 21.

Empress of Australia, mails close November 23, 4 p.m.; due at Yokohama, December 6; Shanghai, December 10; Hongkong, December 16.

President Grant, mails close November 25, 4 p. m.; due at Yokohama, December 7; Shanghai, December 12; Hongkong, December 16.

Empress of Asia, mails close November 30, 4 p.m.; due at Yokohama, December 12; Shanghai, December 16; Hongkong, December 22.

Australia and New Zealand.

Tahiti, mails close November 7, 4 p.m., via San Francisco.

Ventura, mails close November 18, 4 p. m., via San Francisco.

Niagara (Australia only), mails close November 24, 8.30 a.m. direct, close November 25, 8.30 a. m. direct.

MRS. JOHN SHULER.

London, Ont.—"I have taken Dr. Pierce's Favorite Prescription and it has proved a beneficial tonic. After having typhoid fever I was in a very weakened condition, could not regain my strength, so I decided to take the Prescription, and by the time I had taken one bottle I was completely restored to health and strength. Dr. Pierce's Favorite Prescription can be relied upon as a builder and strengthening tonic."—Mrs. John Shuler, 225 Clarence Street.

The use of Doctor Pierce's Favorite Prescription makes women happy by making them healthy. A great many women in every part of Canada owe their good health of to-day to this famous Prescription. Buy off your neighborhood drug store in tablets and liquid, or send 10 cents to Dr. Pierce's Laboratory in Bridgeburg, Ont., for trial package tablets and write for free medical advice. (Advt.)

LACONIA AT COLON

"The Laconia arrived at Colon to-day on her cruise around the world. All is well," was the advise received this morning. The Laconia is due to arive at San Francisco, her fourth port of call, the latter part of next week.

LINER WILL SAIL WITHOUT DEPORTEE

Successful in Gaining Write of Habeas Corpus

Interesting Point Raised Under Narcotics Drug Act

Don Yee Jond, under an order of deportation, and about to board the Empress of Asia for a trip back to China when that liner cleared tonight, won a tardy reprieve in the Supreme Court Chambers to-day by way of a writ of habeas corpus. Mr. Justice McDonald made the order absolute on the condition that further argument should be presented before the proceedings were ended. H. W. Davey appeared for the applicant, who had been fined $200 in the police court for being in possession of opium. In default of payment Yee Jond served two months in jail. The Immigration authorities contended, stated Mr. Davey, that the man could be deported under the June amendments to the Opium and Narcotics Drug Act, where a jail sentence for wrongful possession of drugs carries that resort as a finale to the punishment. A fine of $200 for the possession of $1 worth of opium was a sufficiently severe penalty without deportation, argued counsel, who drew the distinction that the imposition of the fine and the subsequent serving of two months in default was not tantamount to a jail sentence of two months imposed directly without the option of a fine. Mr. Justice D. A. McDonald at first was inclined to make the order nisi, but later agreed to make it absolute on the understanding that further argument would be made before the order was considered as final and the man released. This is the first time since the passage of the June amendments to the Opium and Narcotics' Drug Act that the point raised by Mr. Davey has been submitted in this district, and its further argument is being anticipated by the legal fraternity with interest.

"I think the purpose of this amendment was to see that opium offenses were severely dealt with," remarked the Court, "I feel very strongly in favor of deportation for this class of offence, and am opposed to giving you an order absolute, however I will give you your order on the understanding that the matter will be argued further," concluded Mr. Justice McDonald.

THOMAS R. THORNE LEFT FOR EAST TUESDAY NIGHT

Thomas R. Thorne, of New York City, assistant passenger traffic manager of the International Mercantile Marine, who has been visiting Pacific coast ports, left Seattle Tuesday night for New York by way of Portland and San Francisco. Mr. Thorne was a visitor to Victoria on Saturday.

While in Seattle Mr. Thorne inspected the waterfront, and said he had a keen appreciation of the North Pacific coast in the shipping world. He also stated that the Majestic, the world's largest steamship, being overhauled in Boston, would be in service within a fortnight.

ALASKA SPRUCE TO BE DISCHARGED

Seattle, Nov. 30.—The second full cargo of Alaska spruce is to be taken from Ketchikan by the steamship Isonomia, recently purchased by W. L. Comyn & Co., and is en route from the East Coast. This cargo, like the first, which was loaded at Ketchikan by the barkentine Anne Comyn, of the same ownership, is going to Australia.

The Blue Funnel liner Protesilaus, carrying Japanese oranges for the holidays, is due here Friday.

The Meriden, of the General Steamship Company, shifted to Everett today to load a full cargo of lumber for San Pedro.

TYNDAREUS SAILS FOR ORIENT TO-DAY

Owing to some delay in Seattle, the Tyndareus, of the Blue Funnel line, did not leave to-day until noon. She will dock at Victoria on her way out to the Orient casting off about 6 o'clock to-night. It is usual for boats of this line to leave here in the morning.

Chinese passengers will be taken on here, while one Chinese sailor will also be signed on. He was formerly a member of the oil tanker El Lobo, which is now laid up in Vancouver.

Due here Friday is the Protesilaus, also of the Blue Funnel line. She is inbound from the Orient. The nature of her cargo is not yet known by the local agents here.

TO APPEAL LIQUOR CASE TO OTTAWA

The owners of the American gas boat Frankie, of Chinook, Wash., are appealing from the decision of the local officials to the heads of the department at Ottawa following a fine in the sum of $400 by the Victoria customs authorities for infractions of the customs regulations of Canada.

The Frankie was seized off William Head last week by customs officials, who found, it is said, twenty-nine cases of Canadian liquor aboard her. She was released following the payment of the fine.

RECORD SHIPMENT ON EMPRESS

Asia Leaves For Orient To-day With Okanagan Apples

Will Be Overhauled in Hongkong

The Okanagan valley's fame for apple growing is steadily but surely spreading all over the world.

The Empress of Asia, Capt. L. Douglas, R. N. R., which sails from here to-day, will take out a record shipment of apples from the Okanagan Valley to the Orient, to spread its fame in Far Eastern countries. Blue Funnel liners and Royal Mail ships have had these apples included on their cargo list, but now the Empress boats are to enter the trade, and swarthy-skinned inhabitants of the Orient will have an opportunity to avail themselves of the fine Okanagan fruit.

The fruit keeps wonderfully well on the way over, and on their arrival in the Orient are found to be sound and firm, with just the same goodness in them that they had when they left. This is accounted for by the fact that only one day of tropical heat occurs on the way over to the Orient.

Three hundred and fifty tons of apples are going to the other side of the ocean. This is the largest consignment to be sent to the Orient this season.

The Asia has practically a capacity list of steerage passengers, while her saloon carrying some 100 travelers. In addition to this she has sixty second class and fifty third class, totaling altogether 610 passengers.

To Be Drydocked

When the Asia arrives at Hongkong she will be put into drydock for the usual overhauling, staying there about thirty-four days. The Empress of Russia, Capt. A. J. Hosken, R.N.R., is due here on December 18 and will leave for the Orient on December 28. The Russia will also go into drydock on her arrival at Hongkong.

In Fur Business

Nicholas N. Ivanoff, a former dealer in electrical equipment in the Ural Mountains of Russia, also sailed for Vladivostok on the Empress.

He left Vladivostok in 1918 after making a terrible trip from his mountain home to the Siberian coast. The days of his exile have been spent in New York, where he learned the import and export business and perfected his command of English.

"The Bolsheviks have said that they will welcome the re-entrance of private capital into Russian trade and I am hoping that I shall be able to make a living in my own country once more," said Mr. Ivanoff.

"If one is to believe the repotrs now coming out of Russia the Soviet rulers have had to change their tactics greatly since the terrible first days of the Red revolution and are not the ruthless men they were then," he continued. "However, having once experienced their fury I am not going to blindly take any chances. First I shall go to Japan and find out exactly what conditions are in Siberia before going any further."

LINER COLLIDES WITH SCHOONER

Accident Off Californian Coast in Fog

San Francisco, Nov. 30.—The Pacific Mail passenger liner Newport, carrying 100 passengers, bound from San Francisco for Central America, collided with the steam schooner Svea amidships, plowing into the hold of the steam schooner yesterday off Point San Luis, fifteen miles from San Luis Obispo, according to radio messages received here last night.

A tug was sent out from Point San Luis to-night to aid the Svea, which declined help from the captain of the Newport, which was able to proceed under her own steam for San Diego.

The accident occurred in a dense fog.

CANADIAN WIRELESS GOVERNMENT REPORT

8 p. m. Positions, November 29, 1922.

Protesilaus, Yokohama for Victoria, noon, 500 from Cape Flattery; Tees, San Mateo, loading; Canadian Traveller, Suva for San Francisco, 958 from San Francisco; Niagara, 32.18 N., 147.17 W., out; Canadian Farmer, Ocean Falls for San Pedro, 150 from Ocean Falls; Albertolite, passed Flattery 7.20 p. m., inbound; Havre Maru, 48.48 N., 158 W., in; Canadian Skirmisher, 204 S. W. Flattery, out; Koki Maru, 50.12 N., 151.04 W., in; Toyooka Maru, 49.51 N., 129.47 W., in; Hallgyn, for Victoria, 49.51 N., 132.38 W.; E. B. Kingsley, San Francisco for Victoria, 18 miles from San Francisco; Indian City, Vancouver for New York, midnight, 130 south Flattery; President Madison, Yokohama for Seattle, 2,200 from Seattle; Empress Australia, 2,042 from Vancouver, out; Empress Canada, 1,859 from Victoria, in.

VESSEL MOVEMENTS

Steamer Arrivals.

Paris, at Havre, from New York.
Algeria, at Glasgow, from New York.
Antwerp, Nov. 25.—Siberian Prince, San Francisco.
Nagasaki, Nov. 25.—Broad Arrow, San Francisco.
Yokohama, Nov. 26.—Siberia Maru, San Francisco; 27th, Montague, Portland, Ore.

TRAVEL BY WATER
ADMIRAL LINE
California Sailings
FROM VICTORIA
S.S. ADMIRAL SCHLEY
Dec. 1, 9 a.m.
S.S. DOROTHY ALEXANDER
Dec. 3, 9 a.m.
S.S. H. F. ALEXANDER
Sails Tuesdays at 4 p. m. from Seattle, 48 hours to San Francisco
Special Round Trip Excursion Fares
For Full Information Apply to 901 Government Street
Phone 48
PACIFIC STEAMSHIP COMPANY

Canadian Pacific
Special Week-End Fares
TO
VANCOUVER
AND
SEATTLE
Vancouver and Return, $3.75
Seattle and Return, $4.00
Tickets on Sale Saturdays and Sundays
Final Return Limit, Monday Morning Steamer

UNION STEAMSHIP COMPANY of B. C., Limited
Regular sailings from Vancouver to all East Coast and Mainland Points, Logging Camps and Canneries as far as Prince Rupert and Anyox.
For detailed information apply
GEO. McGREGOR, Agent,
Tel. 1925 No. 1 Belmont House

Day Steamer to Seattle
THE
S. S. Sol Duc
Leaves C. P. R. Wharf daily at 10.15 a.m. for Port Angeles, Dungeness, Port Townsend and Seattle, arriving Seattle 6.45 p.m. Returning, leaves Seattle daily at midnight, arriving Victoria 9.15 a.m.
E. E. BLACKWOOD, Agent
912 Government Street. Phone 7106
Or H. S. Howard, Agent, C. P. R. Dock Phone 1532

GREAT NORTHERN RAILWAY — GLACIER NATIONAL PARK
Christmas Sailings
Via All Lines
to the
Old Country

	First Class	Second Class	Third Class
*S. S. Melita, December 9....	130.00		85.00
*S. S. Regina, December 9..	$130.00		$85.00
*S. S. Andania, December 11..	130.00		85.00
*S. S. Cassandra, December 11.	115.00		82.50
*S. S. Montezim, December 12..	130.00		85.00
S. S. Berengaria, December 12	250.00	$135.00	90.00
*S. S. Metagama, December 15	130.00		85.00
[illegible]	205.00	125.00	87.50
*S. S. Majestic, December 16..	255.00	140.00	92.50

*One Cabin Ships.

We will cheerfully arrange for your Passport, check your baggage through in bond, and make any reservations desired.

For Full Particulars Apply

Great Northern Railway

W. R. DALE, General Agent, 916 Government St.
A. H. HEBB, City Passenger Agent, Telephone 699

SUNRISE AND SUNSET.

Time of sunrise and sunset (Pacific standard time) at Victoria, B. C., for the month of November, 1922:

Day	Sunrise Hour	Sunrise Min.	Sunset Hour	Sunset Min.
14	7	20	4	36
15	7	22	4	35
16	7	23	4	33
17	7	25	4	32
18	7	27	4	31
19	7	28	4	30
20	7	29	4	29
21	7	30	4	29
22	7	32	4	28
23	7	34	4	27
24	7	35	4	26
25	7	36	4	25
26	7	38	4	24
27	7	39	4	24
28	7	40	4	23
29	7	42	4	23
30	7	43	4	22

Ships at a Glance

Ships to Arrive.

Protesilaus .....Orient.....Nov. 29
Makura .....Australia...Dec. 16

Ships to Sail.

Tyndareus .....Orient.....Nov. 24

COASTWISE SAILINGS.

For Vancouver.

Princess Victoria leaves 2.15 p. m.
Princess Louise or Princess Alice leaves 11.45 p. m. daily.

From Vancouver.

Princess Adelaide arrives 3.15 p. m. daily.
Princess Louise or Princess Alice arrives 7 a. m. daily.

For Seattle.

Princess Charlotte leaves 4.30 p. m. daily.

ESTABLISHED 1885

Clean Sweep Cash Shoe Sale

Now On—View Windows

MAYNARD'S SHOE STORE

649 Yates Street Phone 1232

WHERE MOST PEOPLE TRADE

Opening

Specials at the New Store

Wheelbarrows, regular price, $1.50. Special .....95¢
Wheelbarrows, regular price, 75c. Special .....45¢
Rocking Chairs, regular price, $2.00. Special .....95¢
Delta Flashlights, complete with batteries $1.00
Bicycle Pumps. Special, 75¢ and $1.00
Bicycle Chains. Special, each, ...$1.25
Goodyear Bicycle Tires. Special $1.50
Dunlop Sampson Bicycle Tubes. Special .....90¢
Scout Model, C. C. M. Bicycle $50.00

REMEMBER—Our opening Sales Plan—18 cash customers to have amount of purchase refunded in full.

PLIMLEY & RITCHIE, Ltd.

611 View Street Phone 1707

"Where the Other Fellows Deal."

Open Till 7

Ford

Touring Car, $200 Cash

Balance $43.50 per month; 12 months to pay.

The above prices include all charges, and fire and theft insurance for one year.

National Motor Company, Limited.

Authorized Ford Sales and Service

931 Yates Street Phone 4900

BICYCLES

Sale Now On at the

VICTORY CYCLE WORKS

3 Bicycles at .....$ 7.50
2 Bicycles at 9.75
5 Bicycles at 14.75
3 Bicycles at 15.50
18 Bicycles at 19.75
9 Bicycles at 24.00
7 Bicycles at 26.25
11 Bicycles at 29.75
8 Bicycles at 34.50
6 Bicycles at 39.00

581 Johnson St. Phone 735

4 Doors Below Government St.

WOOD

Jordan River Fir
Large Double Load, $4.00
Kiln Dried Kindling, $5.50

Lemon Gonnason Co.

Phone 77. 2224 Government St.

PACIFIC TRANSFER CO.

Heavy Teaming of Every Description a Specialty

Phones 248, 249

Baggage Checked and Stored
Express—Furniture Removed

Our Motto: Prompt and civil service. Complaints will be dealt with without delay.
737 Cormorant Street, Victoria.
Motor Trucks—Deliveries.

KINDLING Wood $5.00 PER CORD

Phone 5000

Canadian Puget Sound Lumber and Timber Company, Ltd.

Common Fir Dimension, Dressed Two Sides.
Boards and Shiplap, Dressed Two Sides.
Clear Fir Flooring, Ceiling, Siding, Partition, Finish, Mouldings, Etc.
SEE OUR SPECIALS
Very Low Prices on Short Length Material.
Highest Grades—Perfect Manufacture—Prompt Deliveries.

Foot of Discovery St.

Phone 7060.

WOOD

Puget Sound Fir Millwood and Kiln Dried Kindling. BEST PRICES

Bark, Blocks, Cordwood, 4-Foot Slabs.

W. L. MORGAN

(Largest Dealer in Victoria)

PHONE 766

NEWS IN BRIEF

At the meeting of the Alumnae Association of St. Joseph's Hospital last night it was decided that the bazaar to be held on Saturday next be postponed until Saturday, December 16.

The prize of $50 offered by an unknown donor for the best essay of 2,000 words or less on "The Fallacy of the Single Tax, and Suggested Civic Economics," has been awarded to Mrs. Marian Thornborrow, 2254 Beach Drive.

A large consignment of English mail was received at the local post office yesterday and to-day. Altogether 20 bags of letters, 45 bags of parcel post and 76 bags of papers arrived during the past two days for distribution.

To-morrow at the old Tolmie (primary) school a well baby clinic will be held under the direction of Mrs. C. A. Lucas, superintendent of the Saanich War Memorial Health Centre, commencing at 2.30. All babies and children of pre-school age are eligible for examination at this clinic.

The Elks will hold their annual memorial service on Sunday afternoon in St. Andrew's Presbyterian Church commencing at three o'clock. Rev. W. L. Clay, D.D., will deliver the memorial address. The service will be featured with vocal and instrumental solos by local artists and a large orchestra of professional musicians, nearly all of whom are Elks, will play in conjunction with the organ. The service is open to the public.

A veritable "multum in parvo" is The Daily Mail Year Book (London, England) which has just made its annual appearance. This little book is a mine of information, containing within its covers a series of articles on scientific, sporting, economic and other subjects by leading experts, one thousand biographical sketches of men and women of the day, church and political statistics, and a review of the leading sporting events of the past year.

The patients of the Jubilee Hospital tubercular ward were entertained at a most attractive concert arranged by the Women's Auxiliary to the Canadian Legion last evening. Numbers by Mrs. Duncan, Mrs. H. E. Harris, Miss Davies, "Yorkie" and Mr. George Potter, were cordially received, after which refreshments were served and cigarettes distributed. Mrs. F. Ricketts presided and Messrs. Wallis and Garnet represented the sick committee of the Canadian Legion.

The choir of Wilkinson Road Methodist Church held it annual concert last evening in the presence of a large congregation presenting the sacred cantata "Daniel" under the direction of Choirmaster Kinnaird. The solo parts were ably taken by Mrs. F. Hardy, Mrs. C. Williams, Messrs. Caption, Ellwood, Pinlott and Reeve Watson. An attractive feature of the concert was the sacred numbers contributed by well-known artists including Mr. and Mrs. Jesse Longfield, Mrs. Simpson, Miss Beth Simpson, Messrs. Francis and Melville. At the close the visitors were warmly thanked by the pastor, Rev. Frank Hardy, and the ladies of the church served delicious refreshments.

At St. Columba Church, Oak Bay, last evening Mrs. Mary McCoy Jameson, assisted by D. Ogilvie, gave a fine programme of Scottish song. Mrs. Jameson sang a number of songs written by Marjorie Kennedy Fraser, Malcolm Lawson and the Gaelic poets, and with Mr. Ogilvie sang in duet, "Hunting Tower." Mr. Ogilvie also contributed the stirring ballad, "Scots Wha Hae." Pipe-Major Cameron's bagpipe selections were appropriate to St. Andrew's Eve. In the second half of the programme Mrs. Jameson delighted the audience with the story of Lady Nairne, the writer of some beautiful Scottish verse. The lecture was illustrated with a series of fine slides operated by Mr. Huxtable. Mr. Lawton Partington played the accompaniments for the songs. The proceeds of the affair will be used to augment the church organ fund.

St. John's Ladies' Guild sale of work was opened yesterday by Mrs. D. Ker, who was received by the president, Mrs. Townsley. The stalls were beautifully decorated. The men's corner created lots of fun, as well as a good round sum. The following were in charge: fancy work, Mesdames Richards and Rideout; children's, Mrs. Nelett and the Misses Cullum and Duke; novelty, Misses Warren and Wilson; aprons, Mesdames Fuller, Hall and Batchlor; home cooking, Mesdames R. H. Walker, Morrison and Henderson; candy, Mesdames Griffiths and Cameron. The dainty tea tables were served by the girls of the Girls' W. A., convened by Mrs. Kirk, Mrs. Hurst and Miss Perdue. The ladies wish to thank all those who helped to make it such a success. Thanks for the musical programme are due to Mrs. Tyee, Mrs. Davis, Miss Moore and Mr. Blake.

TO MEET TO-NIGHT.

A meeting of the Ladies' Auxiliary to the Boys' Naval Brigade will be held at the A. O. F. Hall this evening at 7.30 o'clock. Plans for a bazaar to be held on December 16 will be discussed.

Dr. E. W. Hetherington

Is now located in the new Woolworth Building, Douglas Street.

Phone 948 Suite 102

Partridge Cord Tires

A CANADIAN made product that will meet your highest mileage expectations.

THOS. PLIMLEY, LTD.

Broughton Street Phone 697 Victoria, B. C.

Phone 2013—Oak Bay Branch

For Young or Old

—the one gift that is always in good taste is

"Hoe Maid" Chocolates

Already we are Christmas booking orders for these supremely delicious sweets to be mailed to out-of-town friends.

Stevenson's

HOE MAID CHOCOLATES & CANDIES

Three Stores 725 Yates 1119 Douglas 902 Government

Moving!

Soon we will move back to the Arcade Block, Government Street. Our store will be next door to Mitchell & Duncan.

Cyrus H. Bowes

DEPENDABLE DRUGGIST

New Store 680 Yates Street. Phone 1703

THE GIFT CENTRE

Latest Dates for Mailing Christmas Gifts to the Old Country

December 2nd, 5th, 8th

Buy Your Christmas Gifts Now

We will pack and mail them for you.

OUR NEW LOCATION

We wish to draw the attention of all our patrons to our new premises, where we are open for business. Our jewelry and watch repair factories are fully equipped and are able to undertake all kinds of repairs.

Note the Address

Corner of Government and View Streets

Mitchell & Duncan, Ltd.

JEWELERS, WATCHMAKERS, ETC.
C. P. R. and B. C. Electric Watch Inspectors

SAANICH ELECTION.

The first Saanich Ward meeting called for discussion of election matters will be held at Tillicum School on Tuesday at 8 o'clock, at the call of the Tillicum Voters' Association. Candidates for the Ward Seven Councillorship will be present. Reeve Watson has been invited to address the meeting upon the work of the past year, and the announced candidates for the Reeveship are expected to speak.

SETTLEMENT REACHED.

The Canadian Northern Pacific Railway Company versus Hamilton Mellroy, an action to set aside an agreement of sale of a house and lot on Alpha Street, has reached a settlement it was reported to Mr. Justice McDonald in the Supreme Court yesterday when the action had been set down for trial. The settlement is to be made an order of the court. A. R. McLeod appeared for the plaintiff company, and H. W. R. Moore for the defendant.

MOVEMENT SPREADS.

More Native Sons of Canada organizations are under way, and the movement is gaining strength throughout Canada following the initial organization in Victoria. Vancouver Heights is one of the latest to organize and the branch starts off with a very large membership. The president is C. M. Flanders, first and second vice-presidents, H. C. Derrick and S. Cawker; Angus MacDonald, treasurer; R. J. Boond, secretary; C. J. Fothergill, chaplain; Samuel Lindsey, sergeant-at-arms; R. E. Stewart, inside guard; H. E. Jones, outside guard, and T. J. Boond, historian.

APPROPRIATION MATTER.

Before Mr. Justice McDonald in Supreme Court Chambers to-day the application of the Dominion Government versus Roland Stewart, for a warrant of possession of lands in the Kootenay district, known as the Radium Springs, was further adjourned. H. A. Maclean, K. C., appeared for the Dominion Government on behalf of the Minister of Justice and the Minister of the Interior, and W. A. Brethour for W. J. Taylor, K. C., counsel for the defendants, Roland Stewart and others. The date set was Friday in next week. The land in question is situate on the Banff-Windermere Road, sixty miles from Banff, the property being the site of mineral water springs of considerable value. The plaintiff, the Dominion Government, seeks a warrant of possession under the terms of the Expropriation Act.

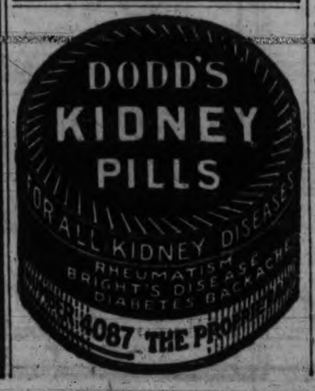

DANCE POSTPONED

The dance which was to have been held under the auspices of the Women's Auxiliary to the Canadian Legion to-morrow night has been postponed until December 11.

MANSON ORDERS CLOSE WATCH ON KU KLUX KLAN

Police Set to Check Up on Night-riders Organizing in British Columbia

Is Sequel to Advertisement in Cranbrook Papers

Provincial police under orders from Attorney-General Manson are investigating reported activities of the Ku Klux Klan in the Interior of British Columbia, particularly around Cranbrook.

Public notice of the proposed organization of a branch of the Klan in Cranbrook by H. Moncroft, of the Canadian Division of the Ku Klux with the object of "enforcing law and order" in this Province, resulted in Mr. Manson taking immediate action.

"We are not going to permit anyone to step in here to undertake the enforcement of law and order," Mr. Manson announced to-day.

"If members of the Klan want to do all they say they do in the way of enforcement of law and order, I think we will have to turn them loose on the enforcement of the Liquor Act."

Police Active.

Provincial police explained to-day that they are watching Ku Klux developments in the interior and find-out out everything they can about the organization and the way it is operating. So far, they said, nothing illegal has been done by it or anything in the way of organization which would not be legal for any other secret society. The police plan to keep an eye on all mystic rites performed according to the rules of the order at night around some burning brands in lonely woods. They say they will have something to say as soon as members of the Klan garbed in white sheets begin to dash around on horseback at night and attempt to interfere with the rights or seek to dictate by terrorism how persons should conduct themselves or their business in any community.

N. A. Wallinger, member in the Legislature for Cranbrook, and Attorney-General Manson have discussed the Ku Klux situation in the interior, but so far Mr. Wallinger has been unable to get any definite information. He has applied to residents of the district for details about the organization's activities there.

Baby Wants Cuticura It Keeps His Skin Soft Smooth and Clear

Baby's tender skin requires mild, soothing properties such as are found in the Cuticura Soap, Ointment and Talcum. The Soap is so sweet, pure and cleansing and the Ointment so soothing and healing, especially when baby's skin is irritated. Cuticura Talcum is also ideal for baby.

Soap 25c. Ointment 25 and 50c. Talcum 25c. Sold throughout the Dominion. Canadian Depot: Lymans, Limited, 344 St. Paul St., W., Montreal. Cuticura Soap shaves without mug.

PHEASANTS WIN REPRIEVE

To-day sees the last of the pheasant and willow grouse shooting for another year, both seasons closing with sundown to-day. The willows came in for a short season on November 18, and are retiring without much diminuition of their ranks. The pheasants suffered more heavily, including a toll on hen pheasants in the Cowichan Valley from November 20 to to-day. Deer, quail and duck still remain to the hunters before Winter puts an end to the season.

MAYOR PLANS TO SPEAK IN WARDS

Mayor Marchant Outlines Programme of Election Meetings

Mayor William Marchant will open his campaign for re-election in Victoria West on Saturday evening, when he will address a public meeting in Semple's Hall.

The other meetings arranged by the Mayor will be as follows: Tuesday, December 5, North Ward School; Wednesday, Moss Street School; Friday, High School; Saturday, Shelbourne Street. The closing meeting of the campaign will be held in the Labor Hall on Tuesday, December 12.

In addition to the above gatherings Mayor Marchant will endeavor to arrange a number of midday meetings at the larger industrial plants of the city.

Mayor Marchant is without a campaign manager at present, and is attending to the arrangements himself pending a selection. He has opened committee rooms in the Douglas Hotel opposite the City Hall, where on Friday evening at 8 o'clock he will hold an organidation meeting of friends and supporters prepared to work to secure his re-election.

Ready For Joint Debates.

Mayor Marchant stated to The Times this morning that at all the public meetings he has arranged he will welcome his rivals in free debate of his policies, while he will be glad to take part in any joint meeting which may be arranged.

His Policy.

The Mayor's appeal for re-election will be featured by a pledge that should he be re-elected, he will fight for abandonment of the improvement levy or its drastic reduction. This he admits will necessitate an increase in the land tax, but this he believes will not be heavy in view of the favorable attitude of the Provincial Government towards the city's request for imposition of an income tax increase to be applied towards school costs.

Mayor Marchant admits that the Council cannot cut the estimates of the School Board, but he pledges heavy pressure towards reduction of educational costs, being the city's chief spending department.

The re-investment of the city's sinking fund reserves this year has resulted, he points out, in large savings in the amount which the treasury will have to put up next year, and together with the recently instituted principle of using proceeds of land sales to reduce the accumulated bank overdraft of past years, will be featured in the Mayor's appeal to the electorate.

Mayor Marchant frankly recognizes the need of unemployment relief will again arise this Winter, but pledges himself to as economical a system as possible, featured by the fixed rule that every dollar expended must show some labor return to the city. He favors the continuance of trail making on the lines adopted last Winter as being the most economical method of relief, and should the Legislature impose the gasoline tax under consideration, the revenue for road repairs from this source will be available to reduce the city's budget for relief work, which last year cost upwards of $60,000, the Mayor pointed out.

Mr. Hayward's Views.

Ex-Alderman Reginald Hayward, Mayoralty candidate, has opened committee rooms at the corner of Broad and Pandora Streets, where an active campaign to inform the public as to the city's financial prospects is being planned.

Mr. Hayward said he considered very little information was made available to the voters through small meetings, which he noticed as being generally attended by more candidates for office than voters.

He will therefore confine his platform efforts, he told The Times, to two central meetings, to be held at the close of the campaign. In the meantime he plans to make his views known through the newspapers and distribution of pamphlets to every home in the city. Preparations for service to all residences are now being perfected.

Finances First.

In explanation of his view of civic affairs, Mr. Hayward stated to The Times that the financial question was the only matter of importance, it overshadowing every other question before the voters.

"As one of those most heavily hit by taxation of improvements, it must be believed that I only support that system of raising revenue because my common sense tells me it is imperatively necessary," he said, declaring improvement taxation had cost him $3,700 this year.

"There is no use blinking the fact, Victoria has to raise half a million dollars additional revenue next year, this being due to repayment of this year's overdraft of $300,000, and interest and sinking fund totalling $200,000 on two and a half millions of serial bonds recently issued to cover maturing local improvement issues," he declared.

"Anyone can figure what this means to the tax rate for next year. There are but few points where the city can economise, the School Board and Police Commission estimates are out of Council control, and only public works are available wherewith to be economical.

"If the Provincial Government gives us broader taxing powers, institutes the gasoline tax and the income tax increase suggested, we will be able to get along with but little increase in taxes. The issue must be squarely faced, and I frankly state that in any event, the ratepayers can look for no reduction in taxes next year, no matter how carefully all expenditures are pruned," he stated.

NEW COMPANIES

Companies granted incorporation at the Provincial Government Buildings to-day are:

Canadian Industrial Processes, Ltd., Victoria, $200,000; Empire Realty Co., Ltd., Victoria, $10,000; Echo Towing and Freighting Co., Ltd., New Westminster, $25,000; Gleaner Consolidated Gold Mines Ltd., Vancouver, $100,000; W. R. Gravelry & Co., Ltd., Vancouver, $10,000; Overdale Investments, Ltd., Vancouver, $500,000; Efficiency Engineering Corporation, Ltd., Vancouver, $100,000; Stuart Lake Fish and Game Co., Ltd., Vanderhoof, $20,000; the Dominion Battery Co., Ltd., Vancouver and Toronto, $200,000; Sommer's Ltd., Montreal and Vancouver, $100,000; Federal Lumber Co., Ltd., Vancouver, $50,000.

LIQUOR BILL.

Melbourne, Nov. 30.—The Government's new liquor licensing bill yesterday afternoon passed its second reading in the Legislature by a vote of 53 to 8.

"HIS MASTER'S VOICE"

New Records for December

The Records listed below are but a few of the new selections in the December Supplement. Come to-morrow and let us play over some of them for you. All 10-inch records formerly 85c each are now 75c

New Dance Records

18965—I Wish I Could Shimmy Like My Sister Kate—Fox Trot, The Virginians. Gee! But I Hate to Go Home Alone—Fox Trot, The Virginians.
18954—Toot, Toot, Tootsie! (Goo'bye)—Fox Trot, The Benson Orchestra of Chicago. Do It—Fox Trot, The Benson Orchestra of Chicago.
18966—Lovely Lucerne—Waltz, The Great White Way Orchestra. Romany Love—Fox Trot, Paul Whiteman and His Orchestra.
216369—Lest You Forget—Fox Trot, Harry Thomas Trio. In the Land of Sweet Sixteen—Fox Trot, Harry Thomas Trio.
216370—Holland Moon—Waltz, Harry Thomas Trio. Sleepy Town—Waltz, Harry Thomas Trio.

New Songs

216378—Lest You Forget, Harold Harvey. Three o'Clock in the Morning, Harold Harvey.
18955—Mary, Dear (Some Day We'll Meet Again), Henry Burr. While the Years Roll By, Edna Brown-Elliott Shaw.
18961—When You Long for a Pal, Lewis James. The Trail of Long Ago, Lewis James-Elliott Shaw.
18957—Nellie Kelly, I Love You (From "Little Nellie Kelly"), American Quartette. You Remind Me of My Mother (From "Little Nellie Kelly"), Henry Burr.

New Christmas Records

18953—Santa Claus Tells of Mother Goose Land—Part 1, G. Girard. Santa Claus Tells of Mother Goose Land—Part 2, G. Girard.
18958—Christians Awake, Salute the Happy Morn (Christmas Hymn), Trinity Male Choir. Watchman, Tell Us of the Night (Christmas Hymn), Trinity Male Choir.
216377—When the Christmas Chimes Are Ringing, Harold Harvey. Star of Faith, Harold Harvey.
55178—The Creation—With Verdure Clad (Haydn), Lucy I. Marsh. Elijah—Hear Ye, Israel (Mendelssohn), Lucy I. Marsh.

FLETCHER BROS.

Western Canada's Largest Music House
614 View Street (Central Building)

The Edison —Mazda—

means More Light and Better Light for the Home, Store, Shop or Factory.

Look for the name MAZDA when buying Lamps. A Lamp for every need.

HAWKINS & HAYWARD

Electrical Quality Service Stores
1607 Douglas St., Opp. City Hall Phone 643
1103 Douglas St., Near Fort Phone 2627

APPLIED PSYCHOLOGY

will not produce more eggs from your hens
Victoria Laying Mash Will

VICTORIA FEED COMPANY, LTD.

1901 GOVERNMENT STREET "PHONE TWO NINE OH EIGHT"

JAMESON'S

Products Are Easily Identified By Their Distinctive Trade Mark

W. A. JAMESON COFFEE CO.
Victoria and Vancouver, B.C.

If Grown People

who are rundown in vitality and out of sorts, would but realize the strength-restoring power of rich, nourishing

Scott's Emulsion

they would not dream of doing without its health-building benefits. *Rich in vitamines, Scott's has helped thousands achieve strength of body.*

Scott & Bowne, Toronto, Ont.

GRADED

The Best

—because every "B. C. Maid" Egg is selected and carefully graded according to Government Standards. The Hens that produce these eggs are specially tended and cared for by B. C.'s most scientific keepers of fine laying hens—whose produce is brought to you through the B. C. Poultrymen's Exchange—572 Johnson Street, Victoria, B. C.

USE B. C. MAID EGGS

Your Grocer or Butcher Has Them

Put up and guaranteed by the B. C. Poultrymen's Co-Operative Exchange, 572 Johnson Street, Victoria, B. C.

ACROSS THE BAY

What British Columbia Politicians in Session Are Doing, Thinking and Saying in the Provincial Legislature.

Work of the Legislature is to be speeded up to the limit, with three sessions a day.

Premier Oliver to-day gave notice that commencing next Monday three sessions of the House a day will be held, one starting at 10.30 a. m., one at 2.30 p. m., and the third at 8 o'clock at night.

Palmer Bros. were paid $98,493.86, including extras and additional work for the paving of the Island Highway between Craigflower and Parson's Bridge, the Hon. W. H. Sutherland, Minister of Public Works, informed the Legislature in reply to questions from R. H. Pooley, Conservative member for Esquimalt.

Unit prices were paid as follows: Clearing and grubbing, $1,050; grading, earth excavation, 95 cents per cubic yard; solid rock excavation, $2.36 per cubic yard; culverts, 96¾ cents per lineal foot; Y branches, $4.12½ each; culverts, 68¾ cents per lineal foot; Y branches, $3.85 each; catch-basins, $20.07½ each; 6-inch vitrified pipe, 52¼ cents per lineal foot; 6-inch bends for catch-basins, $1.25 each; cement mortar gutters, 66 cents per lineal foot; 4-inch drain-tiles, 25¾ cents per lineal foot; 3-inch drain-tiles, 25 cents per lineal foot; retaining walls, $4.50 per cubic yard; riprap, $4.50 per cubic yard; one-course Portland cement concrete pavement, $1.46 per superficial yard; metal reinforcement in concrete where required, 40 cents per superficial yard.

Extra on original contract, $21,-750, May, 1922; trenching for water-works diversion not included in original contract, $13,993.91, September, October, December, 1919, and July, 1920; additional work, approach to Craigflower Bridge, fencing, etc., $1,983.73, May, June and July, 1920; temporary roadways, 4-Mile Hill, $5,-005.69, May and July, 1920.

Dealing with the question of Mr. Bowser as to the petition of United Farmers of the Peace River Block asking for a special investigator to go to the Peace River to investigate the administration of the public affairs in that district, Premier Oliver told the Legislature that the petition was dated October 13, 1922, and was signed by 172 persons.

"The petition was forwarded by L. P. Cadona, of Kilkerran, B. C., and was dated June 30 but was only forwarded on September 20," the Premier said. "The petition is signed by Thomas Jamieson and others, and reads as follows: 'We, the United Farmers and citizens of the Peace River Block, being aware that grave dissatisfaction exists with regard to recent administration of justice and public affairs in our district, call upon the Premier of British Columbia, both in our own interests and also in the interests of his local representative, to send to this district an investigator or investigators with power to inquire into these matters.' On October 14 Mr. Cadona was written and advised that there was nothing of a specific nature in the petition, and that I thought occurrences leading to the dissatisfaction which was said to exist should have been specified, so that the Government might give intelligent consideration to the petition. No reply has yet been received from Mr. Codona. Based upon present information, it is not the intention of the Government to send a special investigator to Pounce Coupe."

Details of the cost of the Game Board Inquiry by Magistrate Shaw, commissioner, were given the Legislature as follows by Attorney-General Manson in response to questions from R. H. Pooley, Conservative member for Esquimalt:

"H. C. Shaw, Commissioner, fees and expenses, $2,085; J. N. Ellis, Crown Counsel, fees and expenses, including disbursements to witnesses, advertising, $2,652.89; P. J. McKay, Official Stenographer, services, including transcript of proceedings and traveling expenses, $1,367.30; King's Printer, advertising, $7.25; total, $6,112.44."

On Friday R. H. Pooley, Conservative member for Esquimalt, will move "that an order of the House be granted for a return of the file of the Supervisor of Enforcement under the Government Liquor Act containing all reports, correspondence and documents in connection with the report or reports, charges or statements regarding F. G. Dawson, of Prince Rupert."

Payments of money received by the Department of Agriculture from the Federal Agricultural Instruction Act were given as follows in the Legislature by Hon. E. D. Barrow, Minister of Agriculture:

Fiscal year—1913-14, $47,324.76; 1914-15, $52,799.38; 1915-16, $58,265.94; 1916-17, $63,732.50; 1917-18, $69,199.06; 1918-19, $69,100.06; 1919-20, $69,199.06; 1920-21, $69,199.06; 1921-22, $69,199.06. Total, $568,127.88.

Distribution of these sums have been made year by year as follows:

	Agricultural Education.	University of B.C.	General.
1913-14	$ 1,000	.....	$ 46,324.76
1914-15	15,000	.....	37,799.38
1915-16	15,000	.....	43,265.94
1916-17	15,000	.....	48,732.50
1917-18	20,000	.....	49,199.06
1918-19	20,000	$ 8,000	41,199.06
1919-20	20,000	12,000	37,199.06
1920-21	20,000	20,000	29,199.06
1921-22	10,000	23,000	36,199.06
	$136,000	$63,000	$369,127.88

Mr. Barrow explained that he had no information as to how many High Schools or Public Schools of the Province agriculture was being taught in, how many students were receiving, the total cost of agricultural education, or what sum the Provincial Government had contributed to agricultural education for the last fifteen years.

N. A. Wallinger, Conservative member for Cranbrook, has put these questions to the Hon. W. H. Sutherland, Minister of Public Works:

1. Is one J. Stewart Inspector of Factories?

2. If so, when was he appointed and what is his salary?

3. Did he during the month of February last visit Revelstoke?

4. If so, was he on official business, and how long did he remain there?

5. Did he charge up the expenses of the Revelstoke trip during the by-election of the Minister of Public Works to the Department?

6. If so, what was the amount he charged for expenses?

7. Was he in receipt of a salary during this visit to Revelstoke?

8. Was there a by-election in Cranbrook during the month of August last?

9. If so, on what date was it held?

10. Was John Stewart, Inspector of Factories, present in the Cranbrook Riding at any time during the by-election?

11. If so, was he on official business, and what length of time was he there?

12. What was the amount of his expenses during his visit to Cranbrook, and what was the amount paid by the Department for that trip?

13. Did the Department also pay his salary during his stay at Cranbrook?

The bill providing for a continuation of building restrictions in Shaughnessy Heights was given third reading and passed in the Legislature. The measure will provide against the cutting up of choice building lots in that residence district of Vancouver and the erection of small buildings.

The House consented to a return of plans and specifications in connection with the erection of new buildings at Essondale, costing $500,000. Mr. W. A. McKenzie, Conservative member for Similkameen, made the request.

Production of all documents and papers dealing with disallowance by the Dominion Government of anti-Asiatic measures passed by the Legislature of British Columbia, is called for by W. J. Bowser, Leader of the Opposition.

On Friday, Mr. Bowser will ask for their production at the next session of the Legislature and will move this resolution:

"Whereas the Lieutenant-Governor in Council, by Orders in Council Nos. 245 and 275, approved the 28th day of May, 1902, and the 18th day of June, 1902, respectively, provided that no Chinese or Japanese should be employed in connection with any Government contracts, leases, or concessions:

"And whereas, doubts having arisen as to the validity of the said Orders in Council, this Legislature did enact chapter 49 of the Statutes of 1921, validating and confirming said Orders in Council from the respective dates of their approval;

"And whereas said chapter 49 was assented to by His Honor the Lieutenant-Governor on April 2, 1921:

"And whereas on March 30, 1922, said chapter 49 was disallowed by the Governor-General at Ottawa:

"And whereas prior to the said disallowance the Supreme Court of Canada had declared said chapter 49 to be ultra vires of the Legislative Assembly of the Province of British Columbia:

"And whereas no formal notification of the disallowance of the said chapter 49 has been presented to this Assembly:

"And whereas it is a matter of the utmost importance to the Members of this Assembly that they should be formally notified at the earliest possible moment of the disallowance of any of the enactments of this Legislature:

"Therefore be it Resolved, That this House is of the opinion that all documents and papers dealing with the disallowance by the Governor-General in Council of any Statutes passed by this House should be laid upon the table of this House during the first week of the next ensuing Session of the Legislature."

JAPAN APPROVES CHINESE TARIFF

Tokio, Nov. 30.—The Privy Council has approved unanimously the increase in Chinese customs tariffs decided on at the Washington Conference.

"Would Wake Up Screaming"

"The Least Sudden Noise or Loud Talking Would Startle Him."

"Up to the age of eight, my boy was a strong, healthy lad, full of life and energy. While playing leap frog one day with some boys of his own age, and, while in a stooped position, a big boy jumped on his back and in falling my boy caught his foot in an iron grating and dislocated his hip. The pain was so great that he fainted and the other boys were so frightened they ran away. For hours he suffered terrible pain and when found and brought home was very weak, with his thigh and leg swollen twice its size. The doctor set the bone but the pain and exposure were too much for the poor boy and he became unconscious. A high fever set in and for weeks he lay between life and death raving for hours at a stretch. One day he opened his eyes and murmurred 'Mother,' but this is the only word he could utter he was so weak, but I knew the worst was over. He got stronger but for months was in a nervous condition. The least sudden noise or loud talking would startle him and he would begin trembling. He was quite lame and the swelling still remained. The doctor gave him a tonic and told me to rub the leg with olive oil. This reduced the swelling and took away the lameness, but the nervousness remained. The poor child would waken in the night screaming at the top of his voice. The doctor gave him several different tonics but they were no use. I found a circular about Carnol and it seemed so different from other tonics I had heard of, that I thought I would get a bottle. Three bottles were all that was needed to make my boy like his own self again. It is hard to convince my friends that the change in him now is entirely due to Carnol. Of course I still have to watch him and give him Carnol occasionally but I know that he will soon be as strong again as ever he was."

Mrs. P., Montreal.

Carnol is sold by your druggist, and if you can conscientiously say, after you have tried it, that it hasn't done you any good, return the empty bottle to him and he will refund your money. 2-62

Advt.

"Fine! Couldn't be better."

Note to the Public

"No person shall ship eggs or cause eggs to be shipped or delivered or displayed for sale in cases or containers which are marked or labelled with the name of any class and grade specified in these regulations, unless the quality and weight of the eggs contained therein is equal to or better than such class and grade."

Extract from Clause 8 of the Egg Regulations, Live Stock and Live Stock Products Acts.

FRESH EGGS for breakfast and no mishaps. No unpleasant remarks. No suspicions. No sniffs, no criticisms. Dad is usually so particular, too. He cannot enjoy an egg unless it is above and beyond the shadow of doubt. Naturally, his report was eagerly awaited by the family. Graded eggs were proved a success by his verdict—"Fine—couldn't be better!"

Wives, mothers, heads of households throughout Canada—get behind the demand for graded eggs. It is the solution of your problem,—how to get good eggs? We have standard grades for eggs. These grades have been in force for export for four years. Domestic consumers can also have the advantage of buying eggs by grade if they will.

Go to your grocer or your provision dealer and ask for graded eggs. Tell him you are no longer satisfied with "fresh laid" eggs which have no real guarantee that they are really fresh. Brands and labels mean little if the eggs are not classified according to the Canadian Standard Grades. All stores will be better stores when they sell graded eggs. The way to bring this about is to go to your dealer and ask him to sell you eggs by grade. Ask him today. Ask him every day.

Dominion Live Stock Branch, Department of Agriculture, Ottawa

An Egg A Day

GRADED-SPECIALS, EXTRAS, FIRSTS OR SECONDS

1847 ROGERS BROS.

SILVERPLATE

AMBASSADOR PATTERN

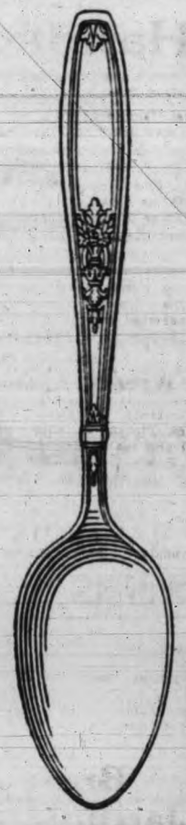

A Beautiful Gift

The New Ambassador Pattern in Attractive Gift Boxes

THERE never was a more beautiful gift combination than gleaming silverplate against a rich, velvet background. It is a pleasure just to see it, to weigh against one attractive piece the greater usefulness of another piece, quite as attractive.

In this regal way the charming Ambassador Pattern is now displayed at leading dealers' everywhere. Be sure to see it. In the attractively decorated chests and gift boxes it makes an irresistible bid for your choice. The quality is the highest; you know that from the trade-mark "1847 Rogers Bros." stamped on every piece.

No Charge for the Velvet-Lined GIFT BOXES

Ambassador Sugar Shell

26-piece set Ambassador Pattern

In these gift packages are complete sets of "1847 Rogers Bros." special assortments, and many of the always-usable serving pieces such as a Cold Meat Fork, Berry Spoon, Gravy Ladle, Tomato Server. Women seldom, if ever, have enough of these special pieces. You can present these gifts and be sure they will please.

Combinations and sets of "1847 Rogers Bros." are priced from $25.00 to $30.00. Serving pieces range in price from $1.50 to $3.00. To be absolutely sure of getting what you want, ask for "1847 Rogers Bros." by its FULL name.

It is always a good practice to shop early. Your dealer's display is well worth seeing.

MERIDEN BRITANNIA COMPANY, Limited
HAMILTON, ONT.

Made in Canada by Canadians and sold by leading Canadian dealers throughout the Dominion.

Christmas Greeting Cards

Mail them now for overseas delivery. We have a large and choice selection to choose from. Priced from 5¢ to 25¢
—Main Floor

THE SEAL OF QUALITY

Hudson's Bay Company

INCORPORATED A.D. 1670

Phone 1670—Private Exchange Connecting All Departments

THE SEAL OF QUALITY

Full Course Luncheon 50c

Served daily from 11.30 to 2.30. Orchestra in attendance. Afternoon Teas served from 3.15 to 5.45. —Fourth Floor

All in Readiness for a Great Christmas Shopping Season

With Immense Stocks of Superior Quality Merchandise at Hudson's Bay Lower Prices

The extensive plans which we have made, the months of thoughtful preparations in assembling greater and better stocks than ever, are reflected in the holiday displays on each of our five big floors. Visit this store to-morrow and note the completeness and the wide variety of really practical gifts.

We invite you to make unrestricted use of our Parcel Wrapping Desk on the Mezzanine Floor, where you may obtain wrapping materials free of charge.

GLOVE SPECIALS

Niagara Maid Silk Gloves
Double Silk Gloves in shades of white, brown, black and grey; sizes 6 to 8. Value $2.50. Per pair $2.00

Novelty French Kid Gloves
French Kid Gloves in white and black and tan with novelty cuffs; sizes 5¾ to 7. Not all sizes in each color, but all sizes in the lot. Per pair $3.50

Driving Gauntlet Gloves
The "Acme" Capeskin Gauntlet Driving Gloves in grey and brown. Sizes 6 to 6½; values to $4.95. Per pair $3.75
—Main Floor

Fancy Linens for Christmas Gifts

You cannot make a mistake by giving a piece of fancy linen. We have a large and varied stock from which to select at very attractive prices.

Hand-Embroidered Madeira Linens
Beautifully worked in many charming designs; doilies, round and oval centres, tray cloths, runners, handkerchief cases, lunch cloths, etc. Priced from 35¢ to $33.00

Hand-Made French Cluny Linens
Doilies, Centres and Lunch Cloths. Priced from ..... 15¢ to $22.00

Hand-Made Indian Lace Doilies and Centres
Round and oval. Priced from ..... 15¢ to $6.95
—Main Floor

Handkerchiefs in Great Variety

Women's Lawn Handkerchiefs
Made from excellent quality lawn with hemstitched border. Each ... 5¢

Initial Handkerchiefs
Lawn Handkerchiefs with colored initial. Each ..... 20¢

Fancy Printed Handkerchiefs
Three assorted Printed Handkerchiefs in box; choice designs. Price 50¢

Lawn Embroidered Handkerchiefs
White Lawn Handkerchiefs with colored and white embroidered corners. Three in a box, for ..... 69¢

Colored Linen Handkerchiefs
With embroidered corners and neatly hemstitched, assorted colors. Each ..... 50¢

Colored Lawn Handkerchiefs
Plain Colored Lawn Handkerchiefs with fancy printed handkerchiefs in assorted colors. Each ..... 15¢, or 4 for 50¢
—Main Floor

Fancy Turkish Towels Neatly Boxed For Christmas Giving

These make practical Christmas Gifts. A large choice of plain and fancy weaves with colored ends, in shades of pink, blue, helio or gold. Priced from, each ..... 75¢ to $1.75
—Main Floor

Bathrobe Blankets $7.50

Make up a cosy bathrobe from one of these blankets. Made from thick soft lofty yarns in light, medium and dark colorings; large choice of designs. Price $7.50
—Main Floor

Showing the Latest Styles in Flannel and Homespun

Sports Frocks

$8.50, $12.50 and $14.75

Made from good quality flannel and homespun featuring long straight lines, short and full length sleeves, new necks, smart vests and narrow girdles. Some are trimmed with braid, pin tucks and combination colors. Shown in the season's newest colors of China blue, bisque, nubian, bois-rose, indigo and many others; sizes 16 to 40. Prices ..... $8.50, $12.50 and $14.75
—Second Floor

Fancy China

Hundreds of Beautiful Fancy China Pieces suitable for gifts. Call and make your selection now.

Nut Bowls, from .. 75¢ to $10.95
Bon Bon Dishes, from 50¢ to $10.95
Fruit Bowls, from $1.50 to $16.50
Mayonaise Sets, from 95¢ to $10.95
Chocolate Sets, from $7.50 to $15.00
Three-Piece Tea Sets, from $4.50 to $14.75
Sugars and Creams, from 75¢ to $13.75
Condiment Sets, from $1.25 to $8.50
And numerous other pieces to choose from.

Christmas Novelties From the Notion Department

Hair Pin Cabinets
A choice selection of Hair Pin Cabinets in printed imitation cretonne with two or three compartments; assorted sizes. Prices from ..... 35¢ to 95¢

Christmas Tree Novelties
Small Christmas Trees on pedestals with Santa Claus holding tree. Specially suitable for table decorations. Price $1.25

Small Wicker Baskets
With colored cloth tops and drawstring, suitable for candies or trinklets. Prices 20¢, 30¢

"Milady" Travelling Set
Contains one pair nickel shoe trees and two folding coat and suit hangers; packed in nice holly box. Price $1.50
—Main Floor

Brass Jardinieres Make Ideal Christmas Gifts

We have a number of different kinds to choose from.

Select the right size for your house plants while they are still in stock.

Some have oxidized finish, others with bronze and embossed effects, and others with plain dull finish. Priced from ..... 50¢ to $3.50
—Lower Main Floor

Gift Suggestions For Boys

Knitted Ties
Knitted Bar Striped Ties in contrasting shades; medium widths and made from good quality mercerized silk. Price ..... 50¢

Suspenders
Striped Elastic Suspenders with leather ends; sizes 4 to 12 years. Price ..... 35¢

Handkerchiefs
Good Quality Mercerized Cotton Handkerchiefs with fancy colored borders and white centres. Price ..... 25¢

Gloves
Made from good quality grey and chocolate brown cape; well stitched seams with one dome fastener; sizes 3 to 12 years. Price $1.25
—Main Floor

MAIL NOW

To-morrow is the last day for mailing parcels to the Old Country for Christmas delivery. Without extra charge we will gladly wrap and prepare for mailing any merchandise you may care to select.

Exclusive Pattern Hats

In a Special Selling

To-morrow at $10.00

Strikingly beautiful models are presented here for to-morrow's selling. Hats of velvet, panne and duvetyns in the newest shapes and styles are trimmed with plumes in many hitherto unthought of ways, while others feature metallic trimmings of irridescent beauty. Many are hand embroidered and hand decorated, offering a wide variety of colors and shapes specially grouped for Friday's selling at the most attractive price of $10.00
—Second Floor

English Milanese Silk Underwear

Vests
Of superior quality Milanese Silk, plain tailored, finished with satin ribbon shoulder straps and drawstring. Price $4.25
Knickers to match $4.25

Vests
Of extra heavy quality Milanese Silk, beautifully embroidered, top finished with yoke of Maltese lace, satin ribbon shoulder straps. Price $7.50
Step-in Knickers to match vests, trimmed with lace and embroidery, elastic waistband. Price $7.50

Vests
Of better qualities in dainty styles, trimmed with hemstitching and medallions of Maltese lace or filet insertions. Prices from ..... $8.50 to $10.50
Step-in Knickers to match, prices ..... $8.50 to $10.50
—Second Floor

Christmas Slippers

Now is the time to buy Christmas Gift Slippers, while our stocks are complete.

We have a wide range of Slippers all marked at this season's new low prices.

Women's Plaid Slippers
With turn leather soles and turnover cuffs in four patterns, low heels. Prices $1.50, $1.75, $2.00 and $2.50

Misses' and Children's Felt Ankle Strap Slippers
In colors of blue, cherry, pink, and also plaid patterns, with turn leather soles; sizes 6 to 10. Prices $1.00, $1.10 and $1.25
Sizes 11 to 2. Prices $1.25, $1.50 and $1.60

Men's Felt Slippers
With flexible leather soles, warm lined, in pleasing colors. Sizes 6 to 11. Prices $1.50, $1.75 and $2.50
—Main Floor

Women's Pure Wool Nightingales, $3.95

Would Make an Ideal Christmas Gift

Hand-Made from double Shetland floss. Very dainty garments with sleeves or in cape effect. Come in shades of sky and white, lavender and white, shell pink and white, black and white and coral and white. Price $3.95
—Second Floor

T-O-Y-L-A-N-D IS JOYLAND

Gifts for girls, gifts for boys and gifts for the baby—they are all here in a great and wonderful variety. Dolls, Dolls' Houses, Dolls' Buggies, Tea Sets, Mechanical Toys, Wagons, Coasters, Rocking Horses, Drawing and Painting Sets, Games and Books, and thousands of other things too numerous to mention. Make your selections now while our stocks are complete. A small deposit will secure any article for delivery nearer Christmas time.

100 Hudson's Bay Beauty Dolls at $1.95 Each

This is undoubtedly the greatest doll value shown this year. The first shipment of these dolls cleared out with the first advertisement.

Beautiful Silk Dressed Dolls with long curly hair, sleeping eyes and large flower trimmed hats.
100 only to clear Friday at, each $1.95

Toy Phonographs
Plays a 10-inch record. Sale Price $5.95

The Canary Songster
An imitation of a canary singing. Price ..... 50¢

Toy Laundry Sets
Priced from $1.75 to $4.50

Railway Trains and Tracks
Priced from .. 75¢ to $13.50

Two Toy Specials for Friday

FOR BOYS

50 Steam Engines
All ready to go. Special for Friday's selling, at, each 95c

FOR GIRLS

Toy Stoves
Complete with cooking utensils. Special for Friday's selling, each 79c
—Lower Main Floor

Christmas Groceries At Special Prices

Five Roses or Royal Household Flour, 98-lb. cotton sack. Special $3.65
Five Roses, Royal Household, Robin Hood, Purity, Seal of Quality or Royal Standard Flour, 49-lb. sack. Special $1.85
24-lb. sack. Special ..... 95¢
Finest Quality Granulated Sugar, 100-lb. sack. Special $8.25
20-lb. paper sack $1.70
Hudson's Bay Co.'s Special Breakfast Tea, per lb. ..... 40¢
3 lbs. for $1.15
Special Blend Freshly Roasted Coffee. Per lb. ..... 35¢
3 lbs. for $1.00
"The Seal of Quality" Creamery Butter, freshly churned, per lb. ..... 47¢
3 lbs. for $1.38
Finest No. 1 Creamery Butter, per lb. 45¢
3 lbs. for $1.32
Finest Quality Ontario Cheese (mild). Special, per lb. ..... 27¢
Pure Bulk Lard, per lb. ..... 20¢
Smoked Picnic Hams, per lb. ..... 21¢
Smoked Cottage Rolls, per lb. ..... 25¢
Sweet Pickled Picnic Hams, per lb... 20¢
Sweet Pickled Cottage Rolls, per lb... 24¢
Local Pullet Eggs, guaranteed fresh: Special, per dozen ..... 45¢

CURRANTS AND RAISINS

Choice New Season Patras Currants, recleaned. Special, per lb. ..... 19¢
3 lbs. for ..... 55¢
Finest Quality New Vostizza Currants, recleaned. Special, per lb. ..... 22¢
3 lbs. for ..... 65¢
New Season's Thompson Seedless Raisins, bulk. Special, per lb. ..... 15¢
3 lbs. for ..... 43¢
New Season's Golden Sultana Raisins. Special, per lb. ..... 17¢
3 lbs. for ..... 50¢
New California Bleached Sultana Raisins. Special, per lb. ..... 22¢
3 lbs. for ..... 60¢
New California Seeded Muscat Raisins, in bulk. Special, per lb. ..... 15¢
3 lbs. for ..... 43¢
Del Monte or Sunmaid Brand Seedless Raisins, 15-oz. pkg. ..... 17¢
3 for ..... 50¢
Del Monte Brand Seedless Raisins, 11-ounce package ..... 13¢
2 packages for ..... 25¢
Sun Maid Brand Seeded Raisins, 15-ounce package ..... 18¢
2 packages for ..... 35¢
Finest Quality Mixed Peel, comprising equal quantities of lemon, orange and citron. Special, per lb. ..... 40¢
Finest Quality Shredded Cocoanut, lb. 25¢
Choice Quality Dessicated Cocoanut, lb. 20¢
Libby's Choice Mincemeat, in bulk, lb. 25¢
Clark's Beef Suet, 1-lb. tin. Special.. 38¢
2-lb. tin. Special ..... 72¢
Boiled Cider for Making Mincemeat, lb. 30¢
Choice 3 Cr. Valencia Almonds, per lb. 65¢
Choice Manchurian Shelled Walnuts, quarters, per lb. ..... 65¢
Halves, per lb. ..... 75¢
Finest Quality French Walnuts, Bordeaux halves. Per lb. ..... 85¢
A Direct Importation of French Christmas Fruits
Crystallized Cherries, 1-lb. wood box, at, each $1.45
Crystallized Cherries, ½-lb. wood box 75¢
Glace Cherries, 1-lb. wood box.... $1.45
Glace Cherries, ½-lb. wood box..... 75¢
Crystallized or Glace Cherries, in bulk, for cake decoration, per lb. $1.25
per ½-lb. ..... 65¢
Per ¼-lb. ..... 35¢
Whole Drained Cherries, imported. lb. 75¢
Per ½-lb. ..... 40¢
Per ¼-lb. ..... 20¢
Angelique, per ounce ..... 15¢
Pineapple Fingers and Rings, per lb. $1.25
Per ½-lb. ..... 65¢
Per ¼-lb. ..... 35¢
French Assorted Fruits, ½-lb. wood box, per lb. ..... 75¢
1-lb. wood box, per lb. $1.45
2-lb. wood box, per lb. $2.85
Bulk, per lb. $1.40
Bulk, per ounce ..... 10¢
French Glace Apricots, per ounce .... 15¢

See Our Wide Selection of Christmas Crackers and Stockings at Remarkably Low Prices

Finest Quality Mixed Nuts, per lb. .. 23¢
2 lbs. for ..... 45¢
Jap Oranges, in 10-lb. boxes. Special, per box ..... 65¢
Extra Fancy Yellow Newton Apples. Special, per box $2.55
Cranberries. Special, 3 lbs. for..... $1.00
Valencia Oranges, per dozen 25¢, 45¢, 65¢ and ..... 80¢
Florida Grape Fruit, each ..... 15¢
Carrots, Beets, Turnips, Parsnips, Cauliflower, Cabbage, Head Lettuce, Brussel Sprouts, Celery, Spinach, Leeks, Jerusalem Artichokes and Cooking Onions.
—Lower Main Floor

Drug Department Leaders

Watkins' Mulsified Cocoanut Oil; value 50c. for ..... 39¢
Beef, Iron and Wine; value $1.00 for .. 78¢
Sal Hepatica; value $1.00 for ..... 76¢
Fruitatives; value 25c for ..... 18¢
Peps; value 50c for ..... 35¢
Lysol, 4 ounces for ..... 19¢
Camphorated Oil, 2 ounces for ..... 10¢
Best Aromatic Cascara, 2 ounces for.. 19¢
Hot Water Bottles; a bargain at ..... 98¢
—Main Floor

TIMES Latest News of SPORT

GOLF, HOCKEY, RUGBY, SOCCER — BASKETBALL, BOXING, SWIMMING

'Varsity Ruggers Take On Cowichan

First McKechnie Cup Game on Vancouver Island Will Be Staged at Duncan on Saturday; Up-Island Folks Looking Forward to Good Game; Nanaimo Hornets Will Be Here to Play J. B. A. A. In Cowichan Trophy Series on December 23

'Varsity's championship rugby fifteen will make its first appearance on Vancouver Island this season in a match against Cowichan at Duncan on Saturday afternoon. The collegians will cross over to Nanaimo by boat and motor down the Island Highway to the scene of their match.

This will be the first time in the history of rugby on Vancouver Island that a McKechnie Cup game has been staged at Duncan. The Cowichan Couriers applied for admission into the British Columbia championship series and the act was immediately copied by the Nanaimo Hornets. Both clubs were granted the privilege of playing for the trophy. This gives Vancouver Island three chances to the Mainland's two for lifting the trophy. The Mainland has Vancouver and 'Varsity in the McKechnie Cup series, while the Island has Victoria, Cowichan and Nanaimo. It is the biggest year in the history of rep rugby. Never before have more than three teams competed for the trophy in one season.

A Credit to Cowichan.

Cowichan has been training faithfully for its match with 'Varsity. Under the capable coaching of McNaught and several other Old Country veterans the fifteen has been drilled and moulded until to-day it presented a very formidable formation and one which does great credit to a community of the size of Cowichan.

'Varsity is not treating the game lightly. The collegians realize that they will stack up against a pack of veterans and youngsters and while they have no doubt as to the ultimate outcome they are determined to play their hardest in order to neutralize the fast work of the Cowichan three-quarters.

Will Draw Big Crowd.

A number of local rugby fans are going up the Island to see the match. Nearly every resident in Cowichan and Duncan will be on the ground to see the game. The folks there have never before had a chance to see a McKechnie Cup game and this one is acting as a big drawing card.

Dai Davis, the referee who has earned high praise for his work in local games, will handle the whistle at Duncan on Saturday.

The draw for the second round of the Cowichan Trophy series has been arranged. The Nanaimo Hornets will come to Victoria on Saturday, December 23, to meet the J. B. A. A. The Cowichan Couriers, the third team in the running holds a bye and will meet the winners of the Bays-Hornets game.

The Bays are the sole survivors of the four local teams that entered the Cowichan Trophy series. The other three squads were knocked out. Both up-Island teams, Cowichan and Nanaimo, survived.

Return to Game.

The Hornets are back in rugby for the first time in a good number of years and their mainstay is D. M. Grant, formerly of Victoria. The Hornets, like Cowichan, have great ambitions and are entered in the McKehnie Cup series, where they will meet the all-star aggregation of Victoria, Vancouver and 'Varsity.

The Hornets' chances in the McKechnie Cup series will be judged by their perfromance against the Bays here. Although the Bays are leading the Senior League here they are not up to the standard of the rep rugby team and should they defeat Nanaimo it will mean that the Hornets will not have much chance against the big fifteens from the Mainland and Victoria.

Only one rugby game is scheduled in the Senior League for Saturday afternoon. The J. B. A. A. will meet the Wanderers at Oak Bay Park.

On Saturday, December 9, two senior games will be played, the Canadian Scottish meeting the Wanderers at the Willows and the J. B. A. A. and V. I. A. A. engaging in another grim tussle at Oak Bay.

The winners of the Senior League will be known after Christmas and it is possible that the champions will be sent to Vancouver to meet the Rowing Club, champions of the Mainland Senior League, in a game for the Rounsfel Cup, emblematic of the senior club championship of B. C.

ELK LAKE BASKETBALL TEAMS TO PLAY V.I.A.A.

The return games between the basketball teams representing the Elk Lake A.A. and V.I.A.A. will be played this evening at the V.I.A.A. gymnasium at Victoria West. The first game is scheduled to start at eight o'clock.

The last time these teams met the Elk Lake boys were successful in winning both games by a small margin, and the V.I.A.A. will do its utmost this evening to bring home the bacon in both games.

The line-up of the teams will be as follows:

Elk Lake A.A.—"A" team: Guards, Fagerberg and Jones; centre, Kersey; forwards, Bull and Robinson. "B" team: Guards, McCulloch and Davies; centre, Blackburn; forwards, T. Bates and W. Bates.

V.I.A.A.—"A" team: Guards, English and Colpitts; centre, Underwood; forwards, Simpson and McIlride. "B" team: Guards, Passmore and McLellan; centre, Dunn; forwards, Wachter and Holder

COLLEGE GIRLS WIN TWO GAMES IN A ROW

Trimmed Normal School, Then Stepped Out and Overcame Telephone Girls

College Men Wins As Well; V.I.A.A. and High Ladies Win Their Games

The belief that the Normal School basketball tribes and their supporters fostered that they could defeat the College stars, was shattered last night by men and women of the 'Varsity squads at the High School Gymnasium. The ladies' team not only defeated their Normal School opponents but journeyed to the city after their first game and put an effective stopper on the B. C. Telephone girls' No. 2 team. The scores of the games were: College Ladies 29, Normal School 10; College 18, B. C. Telephone 6; College Men 40, Normal School 15.

In the primary encounter of the evening the ladies of College and Normal School were very evenly matched. The playing was fast and the combination of the two teams marked, although the College were a little superior in this phase of the game. The shooting was excellent, especially when one considers that the checking was close. Misses Bell, Barnett, and Styan pulled down the scoring honors, and Miss Musgrave, Miss Lewis and Miss Styan were good on their checks and on the guard position. Miss Dunnell, one of the Normal School's nicest workers, showed herself fully capable of the floor last night. Her team mates all played sterling game.

Easily Defeated 'Phone Team.

In the girls' second conflict the Telephone ladies were easily handled. The College although tired gave them a heavy licking, smothering all their attempts at attack, and plying their own offensive with precision. The College had their opponents beaten in every department of the struggle.

The College men also took the game away from the Normal School quintette. The score was heavy, and in the first half the College had only allowed their opponents to score twice. The game was fast and the combination work exceptionally fine. Moses, Hastings, and Hopkins, elongated men of the Normalites, used their weight, science and speed to good effect during the game, but were unable to pull a long rally. The College stars, with Christie, Forbes and McGregor whistling their shots about the basket in the first half, and the same combination with Hoadley substituted for Christie, made the Normal step to fast music in both halves. The game was one of the speediest that the two schools have ever played.

High Vs. Spencer's.

Spencer's tried hard to stave off defeat in the Ladies' Basketball League but the High girls were too strong for them and they had to admit defeat by the count of 16-8. The determining factor of the win for High was the fine shooting of Mona Dunn. She swelled her scoring record by 12 points. For the losers B. Campbell and M. Cox each secured two baskets.

V. I. A. A. a Winner.

In the second game the V. I. A. A. travelled at great speed and overwhelmed the Y. W. C. A. by the score of 21-8. The play was much faster than the score denotes the "Y" bucking up, in the final minutes of the concluding period, but their opponents had secured too big a lead to be overcome. For the winners the points were divided evenly among the forwards, while for the "Y" G. Thorpe and D. Clapham each grabbed four points. The V. I. A. A. ladies show great improvement since their last appearance, and now are likely contesters for the league laurels.

The teams took the floor as follows:

High School — Mona Dunn, A. Joyst, M. Wiffin, D. Bissell and A. Field.

Spencers—I. Deacon, B. Campbell, Minnie Cox, A. Hole and I. Dingwell.

V. I. A. A.—Mrs. W. H. Davies, Mrs. V. Dix, Una Shakespeare, Audrey Griffin, Marjory Andros and Edna Lind.

Y. W. C. A.—G. Thorpe, D. Long, Mabel Douglas, Gracie Wellburn and D. Clapham.

The standing of the teams in the Ladies' Basketball League is as follows:

	P.	W.	L.	Pct.
Times	2	2	0	4
College	2	2	0	4
High	2	2	0	4
V. I. A. A.	2	2	0	4
Y. W. C. A.	3	1	2	2
Normal	2	0	2	0
Telephone No. 1	1	0	1	0
Telephone No. 2	2	0	2	0
Spencers	2	0	2	0
Gordons	1	0	1	0

Joe Beckett Refuses to Give Soldier Jones Chance at Title

London, Nov. 30.—(Canadian Press Cable)—Joe Beckett, heavyweight champion of the British Empire, on Tuesday signed articles to meet Dick Smith, a former heavyweight champion of Great Britain, for a purse of £500 a side. The match will be held in Holland Park Hall on January 29.

Beckett has refused to consider the challenge issued by Soldier Jones, of Canada, and suggests that the Canadian should go out for another match with George Cook.

Reg. Noble, Marvel of Hockey, Will Lead St. Pat's Team to Town

Reg. Noble will lead his good-looking tribe of puck-hounds into town to-morrow afternoon and in the evening the boys will show their wares at the Arena against the Cougars. The St. Pats are now westbound and will reach town on the afternoon boat.

The world's champions are playing the second game of their tour here. They will shift from Victoria to Vancouver and on Wednesday will play in Seattle. From the Sound city they will head eastward, playing in Calgary, Edmonton and Saskatoon on the way home.

Tickets are selling steadily at the Arena offices, and there is no doubt but that the biggest crowd that has seen a game here in a good many years will be in the ice palace when the puck is dropped between the sticks of the centre ice men.

Reg. Noble, skipper of the champions, is one of the outstanding figures in the game. He is a forward and a regular sixty-minute man. Reg very seldom shouts for help in a game. During the regular schedule of the National Hockey League he plays game in and game out and never leaves the ice. He is about the only man who can stand the pace. Most of the forwards have their tongues hanging down around their shoes after ten minutes' hard going. He is one of the highest priced men in the East, and besides putting in full time on the ice, he manages and coaches the team and last year led it to a world's championship.

Two other stars who will be under the fan's eyes to-morrow will be the famous Babe Dye and John Ross Roach. Roach is only a youngster but he is the best goalie the East has ever produced. His judgment is absolutely uncanny. Dye packs the most terrific shot in hockey.

REG. NOBLE

The Golfers' Corner

The American Amateur Championship for 1923 will probably be held somewhere on the Pacific Coast.

Abe Mitchell considers that a shallow faced spoon is the best club for play through the green in Winter when the ball lies close to the ground.

After a round a golfer returned to the club house, sour and grumpy, sank into a big chair and sat gazing into the fire, weighed down by depression. "How did you get on," inquired the secretary. "We didn't get on at all," he snapped, "we were beaten 11 and 9." The secretary was puzzled, but he said, "There are only 18 holes." "Well, I know that," answered the disconsolate golfer, "we gave the other fellows two up."—London Magazine.

"A player may not ask or willingly receive advice from anyone but his caddy." This rule applies only to his play. It does not cover advice regarding facts or the rules of the game.

The hardest putt to hole is the one that stops short of the cup.

Luck is a long putt holed by your opponent.

A good shot is one you holed yourself.

Overheard on the course—Member of visiting club to opponent: "How far is it to the green?" Local player, "Look for yourself. I'm playing my own game."

First Golfer: "What do you mean by playing on? Didn't you call me through?"

Second Golfer: "Er—Ye-es, I did—but only in a half-hearted way."—Punch.

BAYS GRAB GAME BY SINGLE POINT

Times Nosed Out of Fast Tussle by 19-18 Score at Armories

Dishing up a fast snappy brand of basketball The Times and the James Bay Methodists staged one of the best games that has been played in the newly formed Community Centre Basketball League. The outcome of the game was in doubt right to the end. The final score was 19-18 in favor of the Bay boys. At periods of the game the score was tied then one team would go ahead only to be overcome by the other. The Bays went into the fray the favorites but they were up against a team as good in every phase of the game as themselves. These two teams will meet once again and then The Times expect to turn the tables.

For the winners Hocking was the top-scorer getting eleven points, while for The Times Hemingway bulged his scoring record by eight points.

The teams lined up as follows:

James Bay Methodists — Hocking, Dunn, Passmore, Bothwell and Wachter.

Times—Menkus, McCallum, Hemingway, Hastings and Hopkins. Yaemens replaced Menkus in the second half.

T. de Macedo refereed the game.

CONACHER SAYS HE WILL NOT APPEAR ON ICE THIS YEAR

Toronto, Nov. 30.—Lionel Conacher has announced that he will not play hockey at all this season. Conacher has been under a heavy strain during the last four years, and his athletic activities never ceased. He believes that a rest will do him no harm.

Conacher stated that reports that he was contemplating leaving Toronto were erroneous.

DAI DAVIS TO TALK TO WANDERERS' CLUB

Dai Davis, the rugby referee, will lecture to members of the Wanderers' Rugby Football Club and the Oak Bay High School this evening at the Oak Bay High School gym. He is in a position to speak, and will interpret the rules and talk on various plays.

The Oak Bay High School ruggers will be in attendance, and will pick up some pointers for their game in Vancouver on Saturday for the Thompson Cup.

Members of both the Wanderers' senior and intermediate teams are invited to attend the meeting.

TOURING BALL TEAM DEFEATS ALL-STARS OF JAPAN BY 13 TO 1

Osaka, Japan, Nov. 30.—The touring American baseball team of Major League stars to-day defeated an all-star Japanese team 13 to 1. The Americans made twenty-one hits and one error. Their opponents recorded six hits and four errors.

HARRY SMITH A COACH

Galt, Ont., Nov. 30.—Harry Smith, Ottawa ex-professional hockey player, and member of a well known family of hockeyists, will act as coach of the Galt Intermediates this season, succeeding Percy Leseuer.

Morris's Shot Gives Mets Overtime Game

Cougars Were Leading Seattle by 4-3 With Five Minutes to Go When Old Man Rowe Evaded Victoria Defence and Notched Tying Goal; Sixteen Minutes of Overtime Elapsed Before Bernie Sent Across His Waist-High Shot That Beat Fowler

Seattle, Nov. 30.—Out-manoeuvring their rivals in the first three periods of play, only to lose in an overtime frame when Bernie Morris broke up the party with a swishing drive past Hec Fowler, the Victoria Cougars went down to defeat before the Seattle Mets in the best played hockey game of the season here last night. The final score was 5-4. From the point of view of the fans, it was the thriller of the year. Not that the combination play was particularly brilliant, because the teamwork was ragged in spots. But there was action in every minute and it is action that the hockey follower wants.

The game was nip and tuck from the start, with the Cougars seemingly making the better of their opportunities in the earlier stages. Foyston started off the scoring fifteen seconds after play started, but a few minutes later Frederickson evened the mark for Victoria. The period was marked by fast skating and good checking by the defence men of both teams.

Cougars Move Ahead.

In the second period Halderson, Oatman and Dunderdale chalked up goals for the Cougars, while Riley and Briden got past Hec Fowler's legs for a total of two points for the Mets.

It was one Robert Rowe, touted as on his last legs as a player, who evened matters and forced the game into the extra session. Robert's goal came at a time when it was plainly needed. The visitors had outmanoeuvred the home crew and were holding a 4 to 3 lead five minutes before the scheduled end of the game. The Cougars had taken advantage of a slump of the Mets when they hammered through two goals in less time than it takes to tell it. Fraser was on the bench at the time and it looked as though his indiscretion would prove Seattle's undoing. Then Bobby did his stunt and tied the score.

Fans Liked Going.

The fans, keenly appreciating the chance to glimpse the first extra inning game of the year, waxed wildly enthusiastic as the two teams swung into the extra session. The play was pretty even, with both goalies doing yeoman service. Seattle had one break, a penalty shot which Fraser missed. The judgment of the usually shrewd Muldoon in permitting a left hand shot to try from point was questioned.

But the Mets did not need that one. They preferred to win it right, which Bernie Morris proceeded to do sixteen minutes after the overtime had started, thereby ending one of the best hockey duels that fans have witnessed in many a moon.

The teams were as follows:

Seattle.	Position.	Victoria.
Holmes	Goal	Fowler
Rowe	Defence	W. Loughlin
Rickey	Defence	C. Loughlin
Fraser	Defence	Meeking
Foyston	Forward	Oatman
Walker	Forward	Frederickson
Riley	Forward	Halderson
Briden	Forward	Dunderdale
Morris	Forward	Anderson

Summary.

First period—1, Seattle, Foyston, 15; 2, Victoria, Frederickson, 7.45.

Second period—3, Victoria, Halderson, 3.45; 4, Seattle, Riley, 4.17; 5, Victoria, Foyston, 8.46 (kicked puck into Seattle goal); 6, Victoria, Dunderdale, .52; 7, Seattle, Foyston, 2.03.

Third period—8, Seattle Rowe, 14.47.

Overtime period—9, Seattle, Morris, 16.47.

Penalties.

First period—None.

Second period—Fraser, 2 minutes.

Third period—Halderson, 2 minutes; Rowe, 2 minutes.

Overtime period—Saettle awarded penalty shot, missed by Fraser.

HUDSON'S BAY WIN BUT WEILER'S LEAD

Jimmie Allen Shoots Only Goal of Match; Rivalry Was Very Keen

Four Teams in Wednesday League All Have Chances to Win Pendray Cup

Wednesday League Standing.

	P.	W.	L.	D.	Pts.
Weiler's	8	3	3	1	9
Hudson's Bay	9	3	4	2	8
Fitz's	7	2	2	3	7
Garrison	8	2	4	2	6

The race for the Pendray Cup, emblematic of the Wednesday Football League championship, was made still closer as a result of the victory of the Hudson's Bay over Weiler's at the Royal Athletic Park yesterday afternoon. The Bays won by 1-0, Jimmie Allen shooting a goal shortly after the second half opened.

A win for Weiler's would have put them quite a piece in front of the other clubs, but they were not good enough to take the measure of the Bays, and now any one of the four clubs has a good chance to pick off a win. Fitz's and the Garrison were idle yesterday, and as a result the Bays jumped to second place.

Bays Have Ups and Downs.

Hudson's Bay have had some ups and downs this season, and their standing in the league has shifted considerably. They held the lead in the race for a short time, but points were taken from them in pair. They defeated the Garrison in the opening game of the season, but were deprived of the points through playing an ineligible player. On Thanksgiving Day the Bays were to have played Weiler's, but were unable to field a team owing to two of their stars being on the rep eleven, which played Ladysmith. Weiler's received the points. Since then the Bays have appealed that the game be replayed, but the governing board of the V. D. F. A. cannot order it. If the Bays gain their points it will only be through the sportsmanship of Weiler's.

Naturally there was a lot of rivalry between the Bays and Weiler's when they took the field yesterday. The play was fast for the most part, but it was not a forward's day, and goals were not forthcoming, the respective backs and goalies turning aside a raft of hot attacks.

Shortly after the second period opened Jimmie Allen got in a nice position in front of Weiler's net, and sent a fast drive into the net for the only goal of the game.

The teams were as follows:

Weiler's—Lomas; Copas and Newman; Hay, Sweeton and Baker; Harper, Stewart, Livingstone, Peden and Hall.

Hudson's Bay—Shrimpton; Speak and Hatherill; Waude, Allen and Anstead; Richardson, Alcock, Turner, Stewart and Caskie.

HUGE CROWD WILL SEE RUGBY FINAL

Fans Will Be Out in Thousands to See Queen's and Edmonton Play

Kingston, Ont., Nov. 30.—The present indications are that, despite the lateness of the season, there will be a very large crowd at the Queen's-Eskimo game here Saturday. The extra seating put up for the Queen's-Varsity game has not been disturbed and an attendance of more than 7,000 can be seated.

One of the biggest contingents from any outside city will come from Ottawa.

Absolute secrecy prevails at the Harty arena where Queen's are quartered, but it is expected that the team is rapidly developing into shape and will be in top form Saturday. They had a heavy practice yesterday and will have another to-day, with a light workout on Friday.

P.C.H.A. RECORDS

Team Scoring.

	P.	W.	L.	F.	A.	Pts
Seattle	6	5	1	33	19	10
Victoria	5	2	3	17	21	4
Vancouver	5	1	4	17	27	2

Individual Scorers.

	G.	A.	Pts.	Pen. Min.
Riley, Seattle	7	4	11	18
Foyston, Seattle	8	2	10	0
Frederickson, Victoria	6	3	9	0
Morris, Seattle	7	2	9	0
Mackay, Vancouver	6	1	7	4
Cook, Vancouver	4	3	7	2
Briden, Seattle	3	2	5	22
Skinner, Vancouver	4	0	4	4
Walker, Seattle	2	2	4	0
Fraser, Seattle	1	3	4	10
C. Loughlin, Victoria	3	0	3	0
Oatman, Victoria	3	0	3	20
Meeking, Victoria	1	2	3	8
Harris, Vancouver	0	3	3	2
Newell, Vancouver	1	1	2	2
Rowe, Seattle	3	0	3	9
Boucher, Vancouver	1	1	2	6
Parkes, Vancouver	1	1	2	0
Halderson, Victoria	2	0	2	2
Anderson, Victoria	0	1	1	0
Rickey, Seattle	1	0	1	0
Dunderdale, Victoria	1	0	1	4
W. Loughlin, Victoria	0	0	0	14
McCarthy, Seattle	1	0	1	0

CHAPMAN LANDS K. O.

Boston, Mass., Nov. 30.—"Red" Chapman, knocked out Freddie Williams in the fifth round of their scheduled 10-round bout here last night. They are featherweights, both of Boston.

Bring the Children to Toytown

The children will find a hundred and one things to interest them, but we would ask you to lay particular attention to the high quality of toys we display and the reasonable prices we ask.

Peden Bros

719 Yates Street BICYCLES, SPORTING GOODS, TOYS Phone 813

GREB AND DELANEY TO MEET ON JAN. 8

Oklahoma City, Okla., Nov. 30.—Jimmy Delaney, of St. Paul, will meet Harry Greb, United States light heavyweight champion, in a twelve-round bout here the night of January 8.

ROGER CONTI BEATS BELGIAN CUE ARTIST

New York, Nov. 30.—Playing the last block of a series of six 300-point billiard matches Roger Conti, of France, last night won from Edouard Horemans, of Belgium, 1,800 to 1,483.

Conti's grand average was 62 2-29; Horemans' was 51 10-29. The games had been running for three days, a block having been played each afternoon and evening.

Joe Mattee

Former Toronto and Hamilton pro., who has been signed by the Saskatoon, Crescents, for the 1922-23 season.

DANDURAND STILL AFTER BIG "CONNY"

Says He Did Not Offer Conacher $5,000; Got Black Looks in Toronto

Montreal, Nov. 30.—Leo Dandurand has not yet given up hope of landing Lionel Conacher, the Toronto Argonaut start. The Canadiens' manager had a long consultation with Conacher in Toronto on Tuesday but no decision was definitely reached, so Mr. Dandurand stated on his return here yesterday, and he still has hopes of landing the big defence star.

"I did not offer Conacher $5,000, however, as stated in Toronto dispatches," Mr. Dandurand said. "You might have thought I was going to steal the exposition building the way people acted in Toronto when they heard I was after Conacher. He's a great hero and there I got black looks and cutting remarks everywhere when the news got abroad."

WITH THE BOWLERS

The Colonist bowling team last evening triumphed over the Arcades by the narrow margin of twelve pins. The Arcades took two of the three games, but the printers led by a sufficient margin on the first to give them the series. Moore, with 525, was high man for The Colonist, and West for the Arcades with 499. Tonight Stocker's Reliable and Weiler's meet at 8 o'clock.

The Scores.

Colonist.				
Chistlett	155	192	134—	481
Moore	174	176	175—	525
Clarke	152	112	106—	370
Morley	144	185	158—	487
Griffiths	158	116	159—	433
	783	781	732—	2296
Arcades.				
West	176	172	151—	499
Malcolm	100	167	143—	410
D'Arcy	166	155	133—	434
Harness	158	148	156—	462
Falke	142	172	165—	479
	742	194	748—	2284

The Kiwanis Club defeated the Rotarians in the first match of the City Service Club League by 192 pins. The next game of the series in this competition will be played on Tuesday next, December 5, between the Gyros and Kiwanians.

V. I. A. A. TO PRACTICE.

All members of the V. I. A. A. rugby team are asked to turn out to a practice to-night at 8 o'clock at the V. I. A. A. gymnasium, Victoria West.

PAL MOORE A WINNER.

Chicago, Nov. 30.—Pal Moore, of Memphis, had a shade the better of Harold Smith, Chicago bantamweight, in their 10-round boxing match before an American Legion post here last night

SIKI HAS A TALK WITH HIS PAL FROM SENEGAL

Paris, Nov. 30.—Battling Siki, the Senegalese light heavyweight champion, recently disqualified by the French Boxing Federation, visited the Chamber of Deputies yesterday afternoon and talk with the negro deputy from Senegal, M. Diagne.

M. Diagne has proposed an amendment reducing the physical education appropriation of 300,000 francs so that no subventions can be given to "sport associations whose directors claim the right to use arbitrary powers against certain individuals who are legitimate holders of championships."

TUNNEY KNOCKS OUT WEINERT IN FOURTH

New York, Nov. 30.—Gene Tunney, former American light heavyweight champion, knocked out Charles Weinert, of Newark, N.J., in the fourth round of a scheduled fifteen-round bout here last night.

OLD COUNTRY SOCCER STANDINGS

ENGLISH LEAGUE.

First Division.

Teams—	P.	W.	L.	D.	Pts.
Liverpool	16	11	4	1	23
Sunderland	16	8	3	5	21
Burnley	16	9	2	5	20
Middlesboro	16	7	3	6	20
W. Bromwich Albion	16	7	5	4	18
Newcastle United	16	7	5	4	18
Manchester City	16	7	5	4	18
Huddersfield Town	16	7	5	4	18
Birmingham	17	5	5	7	17
Sheffield United	17	6	6	5	17
Notts Forest	17	6	6	5	17
Blackburn Rovers	15	5	4	6	16
Aston Villa	16	7	7	2	16
Bolton Wanderers	17	6	7	4	16
Everton	15	7	7	1	15
Chelsea	16	5	7	4	14
Tottenham Hotspurs	15	5	7	3	13
Preston North End	16	4	7	5	13
Cardiff City	16	4	9	3	11
Stoke	16	3	8	5	11
Oldham Athletic	16	4	9	3	11
Woolwich Arsenal	17	4	10	3	11

Second Division.

Teams—	P.	W.	L.	D.	Pts.
Leicester City	16	10	2	4	24
Notts County	16	10	4	2	22
Bury	16	8	3	5	21
Blackpool	16	7	4	5	19
Leeds United	16	7	5	4	18
Sheffield Wednesday	16	7	5	4	18
Barnsley	16	8	6	2	18
Manchester United	16	6	5	5	17
Fulham	16	5	4	7	17
Port Vale	16	6	6	4	16
Coventry City	16	7	7	2	16
South Shields	16	6	7	3	15
Southampton	16	4	5	7	15
Hull City	16	5	6	5	15
Stockport County	16	6	7	3	15
Derby County	16	5	6	5	15
Rotherham County	17	6	8	3	15
West Ham United	16	5	7	4	14
Bradford City	16	4	8	4	12
Crystal Palace	17	2	9	5	11
Wolverhampton W.	16	3	8	5	11
Clapton Orient	16	2	8	6	10

Third Division—Southern Section.

Teams—	P.	W.	L.	D.	Pts.
Plymouth Argyle	16	11	2	3	24
Watford	17	10	3	4	24
Bristol City	16	10	3	3	23
Swansea Town	17	9	3	5	23
Millwall Athletic	16	5	1	10	20
Norwich City	16	7	4	5	19
Swindon Town	17	6	4	7	19
Northampton	15	7	4	4	18
Portsmouth	16	7	6	3	17
Luton Town	16	7	6	3	17
Queen's Park R.	17	6	6	5	17
Brentford	17	7	8	2	16
Brighton & Hove A.	16	5	6	5	15
Charlton Athletic	17	4	6	7	15
Bristol Rovers	17	4	7	6	14
Merthyr Town	16	4	7	5	13
Exeter City	15	5	8	2	12
Reading	16	3	7	6	12
Southend United	15	4	8	3	11
Gillingham	16	4	10	2	10
Newport County	16	2	9	5	9
Aberdare	16	3	11	2	8

Third Division—Northern Section.

Teams—	P.	W.	L.	D.	Pts.
Nelson	14	9	5	0	18
Wigan Borough	13	7	3	3	17
Rochdale	13	6	2	5	17
Stalybridge Celtic	13	6	3	4	16
Walsal	14	5	3	6	16
Darlington	13	5	3	5	15
Chesterfield	13	7	5	1	15
Bradford	14	5	4	5	15
Halifax	14	6	5	3	15
Crewe Alexandra	13	5	4	4	14
Southport	14	5	5	4	14
Grimsby Town	14	5	6	3	13
Lincoln City	13	4	4	5	13
Ashington	14	5	6	3	13
Hartlepool United	14	2	6	5	11
Barrow	13	4	7	2	10
Durham City	13	3	5	4	10
Accrington	13	4	7	2	11
Wrexham	14	3	7	4	10
Tranmere Rovers	13	2	9	2	6

SCOTTISH LEAGUE.

First Division.

Teams—	P.	W.	L.	D.	Pts.
Dundee	17	9	2	6	23
Rangers	15	9	2	4	22
Airdrieonians	16	8	3	5	21
Celtic	14	10	4	0	20
Hearts of Midlothian	16	5	1	10	20
Hibernians	17	8	5	4	20
Falkirk	16	8	2	7	19
Aberdeen	18	8	7	3	19
St. Mirren	16	5	5	6	16
Third Lanark	16	6	7	3	15
Motherwell	15	4	5	6	14
Partick Thistle	16	4	5	6	14
Kilmarnock	16	5	7	4	14
Alloa	16	4	8	4	12
Raith Rovers	16	5	7	4	14
Morton	15	5	8	2	12
Ayr United	15	4	7	4	12
Clyde	16	3	8	5	11
Albion Rovers	16	2	7	7	11
Hamilton Acas	17	2	12	3	7

SNOW—

Would make fuel delivery impossible this Winter. Are you prepared for the worst? Get in a supply of Millwood now and your troubles will be over!

Millwood, $4.50 a Cord

Phone 298

MOORE-WHITTINGTON LUMBER CO., LTD.

Bovril makes you enjoy life

PAINT COMPANY IS ABLE TO SHOW GROWING PROFIT

Montreal, Nov. 30.—A substantial increase in profits is shown in the annual statement of the Sherwin-Williams Paint Company of Canada for the year ended August 31 last, issued at the annual meeting of the company here yesterday afternoon. Earnings on the common stock were 11.2 per cent. Gross operating earnings were $952,634, against only $255,-020 last year, while the net profits were $687,933, against $45,748. Working capital is $4,126,682, against $3,-668,499 the previous year.

The directors were re-elected.

VANCOUVER TOMATO GROWERS FOLLOW ISLAND SYSTEM

Vancouver, Nov. 30.—At a meeting of hothouse tomato growers of the Lower Mainland, on Tuesday afternoon, in the Hotel Vancouver, it was decided to form an organization for marketing purposes. J. A. Grant, prairie markets commissioner at Calgary, was in the chair. The new body will function along the same lines as the recently organized association on Vancouver Island.

LEGISLATIVE SCOTS DINE ON HAGGIS

Scottish members of the Legislature forgot party lines and everything like that last night and were the guests of A. McD. Paterson, Liberal member for Delta, and J. A. Buckham, chief Liberal whip, at a St. Andrew's Eve dinner at the Dominion Hotel.

The Legislature adjourned at 10.30 o'clock last night in honor of the occasion. Political newspapermen were also guests.

Kenneth Campbell, member for Nelson, in a braw voice and true national accent pronounced the blessing of the Haggis as it was brought in at midnight. A real Highland piper played and there was singing of Scottish songs.

David Whiteside, of New Westminster, proposed the toast to Canada, saying that he often felt like crying "God Save Canada" when he saw what goes on politically sometimes. J. W. de B. Farris, former Attorney-General of British Columbia, responded to the toast.

A number of the other members spoke. The guests were: Hon. Alex. Manson, Hon. T. D. Pattulo, Hon. E. D. Barrow, Hon. Dr. Sutherland, Capt. Ian Mackenzie, Bert Kergin, J. W. de B. Farris, K. C., J. Y. Yorston, M. B. Jackson, K. C., J. B. Clearihue, Fred Anderson, E. C. Henninger, Kenneth Campbell, W. A. McKenzie, John McRae, Jas. Schofield, Dr. K. C. McDonald, David Whiteside, Harry G. Perry, J. A. Buckham, Rev. Thomas Menzies, James Ramsay, Patrick Philip, Kenneth Drury, H. F. Pullen, W. A. de Graves, J. W. B. MacDougall, V. Andrews, Jack Stewart and C. Norman Senior.

ESTERHAZY IS TRIED FOR TREASON

In Court in Budapest on an Army Charge

Vienna, Nov. 30.—The trial of Count Franz Esterhazy for high treason was scheduled to begin today in Budapest, says a dispatch to The Arbeiter Zeitung. It is alleged that he refused to surrender a servant conscripted by the Second or "Secret" Army, saying he would not aid Admiral Horthy, the Regent, in violating the Trianon Treaty.

COLLEGE FIRE IS INVESTIGATED

Girl Says She Saw Blaze Starting in St. Boniface Building

Winnipeg, Nov. 30.—A statement that the fire at St. Boniface College, which destroyed the institution with the loss of ten lives early Saturday morning, was burning at 1.30 o'clock in the morning, has been made to the St. Boniface police authorities by Miss Smith Violet Hunter, aged sixteen, who lives in the neighborhood.

She said she did not think the fire was of very much consequence, and watched it for a time from her window, but did not think of sending in an alarm. According to evidence given at the provincial fire commissioner's investigation, the flames were discovered by members of the faculty at about 2 o'clock, and the fire brigade arrived at 2.25 o'clock.

Hector Allard testified at the investigation that a smoking party was held by some of the students on the fourth floor immediately after the entertainment in the recreation room on the night preceding the conflagration.

Dominion Rubbers

to fit every shoe

The shoe stores that feature DOMINION Rubbers will fit your shoes with the exact style and shape of rubbers to give you the best wear as well as ease and comfort.

DOMINION Rubbers are made to fit perfectly every shoe worn by men, women and children.

It is important to get perfect fitting rubbers; they wear longer and also help to make shoes wear longer.

DOMINION Rubbers mean warm, dry feet on rainy, slushy days. They enable you to wear old shoes in stormy weather. They are a health protection and a sound economy.

Be sure to ask for DOMINION Rubbers—not merely "a pair of rubbers".

RED ARROW SALE

of Clothing, Hats Furnishings

J.N.HARVEY LTD.

Starts To-morrow Morning

Acting on Instructions from Head Office, as Explained by Letter Below, We Give the Men of Victoria and Vicinity the Opportunity of Buying Their

Winter Suits, Overcoats and Furnishings

AT A DECIDED REDUCTION IN PRICE

Our Stock is in Excellent Shape. The Merchandise in Every Case is from Standard Makers, So the savings are Real in Every Case

Suits for Men Who Like Plainer Styles

These are cut in standard 2 and 3-button models; have plenty of style, but not so form fitting. A splendid range of colors and patterns; worsteds cheviots, serges, and tweeds. You will find many excellent bargains. Sale Prices

$19.85
$26.85
$33.85

Messrs. J. N. Harvey, Ltd.
614-618 Yates Street, Victoria B. C.

ATTENTION MR. PRICE

Dear Mr. Price:—

A legal complication has arisen with reference to our new location, which may mean our being without a store in Vancouver for two months. In this event it will be necessary for you to absorb the stock which we bought for the opening of our new store in January. I would advise you to put on a sale in Victoria this week if possible, so as to make room for this extra stock.

I realize that it is unfortunate that you also are compelled to take this step at this season of the year, but it seems the only way out of a difficult situation. Our sale here has been such a tremendous success that at the present rate there will not be a garment left by the end of the year.

Kindly arrange to start your sale this week if possible.

Your very truly
J. N. HARVEY, LTD.
Per J. N. Harvey, President.

Suits for Young Men

Designed specially for them in styles they like; smart double breasted models in 1 and 2-button styles; single breasted with straight fronts; dozens of nice colorings; plain browns and navy serge; also fine pencil stripes; regular to $40.00. Sale Price .. **$33.85**

Suits for young men, double and single breasted styles, also sport models. All good patterns and colors. Sale Prices, **$19.85, $23.85** and **$26.85**

Buy Sox Now

Savings Are Worth While

Cheaper than darning, good cotton socks, black and colored; 5 pairs for **$1.00**

English White Ribbed Socks; all-wool. Regular 75¢; 2 pairs **$1.00**

Black Cashmere Socks; all-wool; sizes 9 and 9½. Regular 75¢ and 85¢, 3 pairs for **$1.00**

English Heather Socks; all-wool. Regular 75¢. Sale Price, 2 pairs **$1.20**

Extra Quality Heather Socks. Extra good wearing. Regular 85¢ and $1.00. Sale Price **70c**

English Made Fancy Clocked Socks; several colors. Per pair **85c**

DRESS GLOVES

Dent's—Tan Shades; wool lined, strap wrist. Regular $2.25. Sale price **$1.95**

Unlined Tan Dress Gloves. Sale price **$1.50**

WORK GLOVES

Lined and unlined. Sale price $1.00 and **$1.65**

WORK SHIRTS

Three special prices. All of our best gray and khaki flannel and gaberdine shirts.

Reg. to $3.50. Sale price **$2.65**
Reg. to $2.50. Sale price **$1.95**
Reg. to $2.00. Sale price **$1.35**

ENTIRE STOCK OF

Men's and Young Men's Overcoats at Sale Prices

Every good style, loose belted models, fancy yoke backs, Easy fitting slip-ons, plain dressy Chesterfields, cloths with fancy plaid backs, also plain Meltons and Vicunas. All at sale prices.

$16.85, $19.85, $22.85, $26.85 and **$33.50.**

UNDERWEAR AT SALE PRICE

Odd Shirts and Drawers. Values to $2.00 ..... **95c**

Stanfield's Shirts and Drawers; medium weight. Regular $2.25. Sale price **$1.95**

Stanfield's Union Suits; medium weight. Regular $4.50. Sale price **$3.90**

Stanfield's Union Suits; silk and wool. Regular $7.50. Sale price **$6.45**

Let the Men Buy Shirts Now

Every shirt from our regular stock and made by Tooke, Arrow, Regal, W. G. & R. Good Patterns; all sizes. Three special price groups.

Shirts, Soft Double Cuffs in a host of nice neat stripes; also novelty stripes and colors. Best makers only. Regular $3.00 and slightly soiled shirts up to $4.00. Red Arrow Sale **$1.95**

Shirts, Soft Double Cuff, coat style. All nice patterns and colors. Regular to $2.50 and soiled shirts to $3.50, Red Arrow Sale **$1.45**

Shirts With Soft Cuff, soiled and broken lines in good patterns. Reg. to $2.50. Sale Price **$1.00**

MOTOR GAUNTLETS

Astrakan, Back Wool Lined. Excellent for driving. Reg. $3.00 Sale price **$2.65**

Sheepskin Wool Lined Gauntlets, durable and warm. Sale price **$1.95**

Men and Young Men If You Want

Nice Caps

Come for our entire stock is at sale prices. all the latest shapes, nice plain fawns and browns and the smartest of tweed mixtures.

Reg. to $3.50. Sale price **$2.65**
Reg. to $2.75. Sale price **$1.95**
Odd lines make good work caps. Reg. to $2.00. Sale Price ..... **65¢**

MEN'S HATS
At Very Low Prices

And bear in mind they are all standard lines.

Group No. 1—Best shapes and colors, Stetson and Christy hats. Regular to $8.00. Red Arrow Sale **$5.65**

Group No. 2—A splendid assortment of best shapes and colors; all sizes. Regular to $6.50. Red Arrow Sale **$3.95**

Group No. 3—Big selection of good shapes. Regular to $5.00. Red Arrow Sale **$2.95**

SOFT AND COMFY RESTWELL PYJAMAS

Good quality flannelette, trimmed with frogs and cut full size; all sizes to 44.

Pyjamas, regular $3.00 Sale price **$2.65**
Reg. $3.50 and $3.75. Sale price **$3.15**

Flannelette Night Shirts. Regular to $2.75. Sale price **$1.85**
Reg. to $2.00. Sale price **$1.35**

J. N. HARVEY, LTD.
614, 616 YATES STREET
125, 127 HASTINGS, WEST, VANCOUVER

VANCOUVER ISLAND News

SALE OF WORK AT LANGFORD HALL WAS A SUCCESS

Special to The Times.

Langford—The sale of work held at the Langford Hall on Wednesday afternoon, under the auspices of the Langford W. A. attracted many people, both local and visitors, who paid generous attention to the various stalls. In addition to the usual sewing and fancy work, home cooking and candy stalls, each of which was ably managed by W. A. members, the "Talent" stall attracted a very fair share of admiration and attention. The proceeds of this particular stall will be kept separate from the general proceeds, and will be given to the fund for the proposed war memorial.

Afternoon tea, daintily served, was numbered amongst the many attractions provided by this energetic body of women.

The sale was opened by Mrs. Fitz-Herbert Bullen, of Esquimalt, who motored out with a party of friends, and during the afternoon the stallholders were kept very busy. In the evening a hard-times dance was held, which was well atteneded, and lots of fun prevailed. The prize for the best hard-times costumes went to Mrs. Radford and H. A. Hincks, the prizes being donated by Miss Holmes and Mr. Bullen. Refreshments were again served in the evening, and the close of the event saw the members very well satisfied with the results of their labors, and very grateful to helpers and patrons.

A meeting will be held in the Langford Hall on Monday, December 4, at 8 p. m., of all who are interested in the Scout and Cub movement.

Women's Institute.

The monthly meeting of the Langford Women's Institute was held on Tuesday afternoon. Mrs. Laurie, a member of the Advisory Board of Women's Institutes, took the chair and demonstrated the proper method of conducting Institute meetings, and also gave a very interesting talk on other branches of work embraced by the Institutes.

Mrs. Laurie's visit was much enjoyed, and a very hearty vote of thanks was passed at the close of the meeting.

Tea was served by the hostesses for the afternoon, and the meeting adjourned.

FUNERAL WAS HELD AT COBBLE HILL

Special to The Times.

Cobble Hill—A funeral service over the remains of Benjamin Shearing was held in St. John's Church, Cobble Hill.

The late Benjamin Shearing was born at Lee, Kent, England, in 1851. A brother of the late W. J. Shearing, he was a blacksmith by trade, and for many years a resident of Nanaimo. He was with the B. C. Electric Railway Company for sixteen years, retiring in 1921 to live at 912 Main Street, Vancouver. He died while making a stay in Seattle. There survive him four nephews and two nieces, William and Frances Clark, Edward and Herbert Shearing, Mrs. Miller and Mrs. Cooper. Mr. Shearing was a member of the Odd Fellows' Lodge at Ladysmith and a member of Knights of Pythias Lodge, the latter lodge taking charge of the funeral. The pallbearers were Joseph Malpas, of Ladysmith; John Lowery, Ladysmith; H. McLennan, Ladysmith; George Savage, Duncan; Donald Robinson, Duncan, and C. Stoney, Duncan.

NEW ONTARIO COMPANY LAW

Toronto, Nov. 30.—The committee of the Ontario Legislature appointed to consider the proposed "blue sky" legislation, met to-day. The bill applies to all companies selling stock, whether operating under a provincial, Dominion or foreign charter.

If a stock selling concern does not meet with the approval of the Commissioner of Securities, an official to be appointed in connection with the proposed legislation, he can take steps to prevent any newspaper publishing advertisements from the company in question. He also will have power to stop sales of issues which he considers contrary to law.

If claims set forth in a prospectus are found to be incorrect, the purchasers of the stock must be compensated.

Severe penalties are provided for violations of the proposed law.

OIL MONEY AND STOCK DIVIDENDS

New York, Nov. 30.—In addition to its regular quarterly dividend of three per cent., the Middle States Oil Corporation to-day announced that each holder of 100 shares of its stock would receive three shares of common stock of the Oil Lease Development Company. Holders of fractional shares will participate proportionately.

Come In This Evening

Every evening up to 8 o'clock this office will be open for the convenience of our many patrons who wish to have dental defects remedied before Christmas.

Special attention given to out-of-town patients.

Dr. A. E. CLARKE
DENTIST
B. C. Electric Building
Cor. Pandora and Douglas Sts.
Phone 802

"My Hands Trembled and I Could Not Sleep"

Mr. Thomas Honey, Brantford, Ont., writes:—

"When I began taking Dr. Chase's Nerve Food, I was so nervous that when I picked up a cup of tea my hand would tremble like a leaf. I could not sleep well, could not remember things, and there were neuralgic pains through my body. After taking seven boxes of Dr. Chase's Nerve Food, however, I am in perfect health."

DR. CHASE'S NERVE FOOD

50 cents a box, all dealers or Edmanson, Bates & Co., Ltd., Toronto.

DAVID SPENCER, LIMITED

Store Hours: 9 a.m. to 6 p.m. Wednesday, 1 p.m. Saturday, 6 p.m.

EXCHANGE TO ALL DEPARTMENTS—7800

December Sale of Ready-to-Wear, Linens and Silks

Commences on Friday, December 1st

Usually We Have a Christmas Sale of Linens and Silks—This is the First Time We Have Included Our Entire Stock of Ready-to-Wear

A December Sale —of— Women's Coats

Velour Coats with beaverine collars, half lined, with slash or patch pockets, and trimmed with pin tucks and buttons. Sizes 16 to 42. Reduced to sell for **$16.95**

Tweed Coats, double faced, "mannish" styles, with backs plain or with inverted pleats; tailored collars and patch pockets. They range in size from 14 to 42, and marked to sell at..... **$19.75**

Velour Coats, fully lined and with beaverine collars. They have cable stitching trimming, slash or patch pockets, and in shades of navy, sand, brown and taupe. On sale at **$25.00**

A Large Selection of Excellent Grade Coats, in shades of blue, nigger, taupe, sand, henna and fawn. Some are fully lined, others three-quarter lined with interlining. There are loose back or belted styles, some with beaverine collars, others with beaverine collars and cuffs. Sizes 16 to 46. On sale at **$35.00**

High-Grade Velour Coats, with self collar, in shades of blue, nigger, sand and grey. They are fully lined, some trimmed with embroidery, others with pin tucks and tassels. Sizes 16 to 42. Values to $39.75. On sale at **$25.00**

Coats in a great variety and fully lined in plain or fancy silks. Some have beaverine collars and cuffs, others with self collars, loose styles or belted backs, and either slash or patch pockets. Sizes 16 to 42. Values to $75.00. On sale at **$45.00**

—Mantle Dept., First Floor

Homespun and Tricolette DRESSES Reduced to $5.95

Smartly Designed Homespun Dresses, made most attractive with patch pockets and leather belts; and with collars and cuffs trimmed with braid. Shown in shades of brown heather mixtures, rose saxe and green. Sizes 14 to 22, at..**$5.95**

Odd Lines of Tricolette Dresses, designed in long straight lines, with open or button up neck, and in shades of green, brown, black or grey. Big values at **$5.95**

—Mantle Dept., First Floor

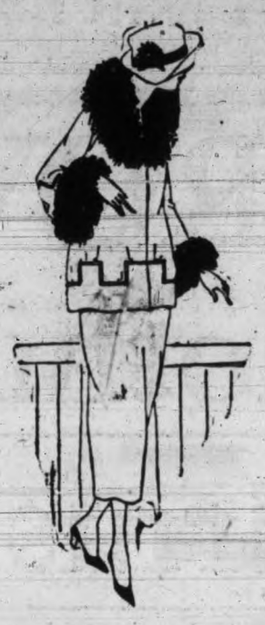

Our Complete Stock —of— FUR-TRIMMED SUITS

SUITS of velour cloth, with cable stitching, narrow belts and slit pockets; and trimmed with roll collars of beaverine. Shown in shades of navy and brown. On sale at **$29.75**

SUITS of velour and tricotine, with cuffs and roll or choker collars of beaverine. They are finished with narrow belts and shown in shades of black, saxe, brown and sand. On sale at, each **$39.75**

SUITS of velour and tricotine, smartly tailored and finished with self trimming or embroidery, they have roll or convertible collars of mole, beaverine, squirrel and beaver. They are in shades of navy, brown and sand. On sale at **$49.75**

—Mantle Dept., First Floor

FRENCH KNITTED DRESSES

Newest Styles, on Sale at

HALF-PRICE

Only seven of these Dresses to sell. Beautiful Knit Dresses for large or small figures, in smart styles and popular shades. Fashionable this season. Remarkable values at .....**HALF PRICE**

—Mantle Dept., First Floor

Our Entire Stock of Serge, Tricotine and Canton Crepe Dresses Marked Down Low for the December Sale

In This Selection of Dresses You are Offered Most Excellent Values

Tricotine and Serge Dresses Reduced to sell at ..... **$7.89 to $39.75**

Canton Crepe Dresses Reduced to ..... **$19.75 to $42.00**

—Mantle Dept., First Floor

Bargains in Voile, Flannelette and Silk Blouses

Voile and Organdie Blouses, made with Peter Pan or round neck and in pretty shades of rose, blue, green, tan, mauve and pink with white. Sizes 36 to 44. On sale at **95c**

Flannelette Blouses with Peter Pan or convertible collars, neat, button cuffs and patterned in stripes of blue, pink, mauve, tan or grey on white ground. Sizes 36 to 44. On sale at, each **$1.49**

Silk Blouses, with neat Peter Pan collars and finished with black bow and short sleeves; also convertible style with tucked fronts, habutai or shantung silk. Sizes 36 to 42. On sale at **$2.89**

A Choice Selection of Blouses in Crepe de Chine, Georgette and Silk at One-Third Off Regular Prices

These are selected from our better grade stock and are shown in the following styles: Crepe de Chine and Georgette Blouses in all styles, and in shades of navy, brown, grey, fawn, pink, apricot, black, henna, mauve, yellow and white. Sizes 36 to 42. —Blouses, First Floor

Two Bargains in Women's Sweaters

All-Wool Sweaters at $2.98 —made in Tuxedo tie back style, with short sleeves and narrow belt. Shown in shades of mauve and white, peacock and white, and coral and white. Sizes 38 to 42. Selling at **$2.98**

All-Wool Sweaters $3.95 —with Tuxedo collars and narrow belts, in shades of eau de nile, scarlet, cardinal, brown, navy and henna, and in contrasting shades of cardinal and white, scarlet and white, saxe and white and nile and fawn, medium weight. Regular $5.95. Now big values at **$3.95**

—Sweaters, First Floor

Women's Underskirts, $1.49

Underskirts made of good grade linenette, patterned on floral effects. They have tucked flounces of self and finished with elastic band at waist. Values to $2.00 for **$1.49**

—Whitewear, First Floor

Women's House Dresses, Reg. Values $2.75, for $1.98

Dresses of Plain Blue Chambray, with set in sleeves, pockets, collar and turn back cuffs of cretonne. They are finished with leather belt and shown in shades of blue, mauve and pink. December Sale value ..**$1.98**

—Whitewear, First Floor

Lamp Shade Class Every Afternoon From 2 to 5

Class Conducted by Our Own Expert Lamp Shade Maker

—Second Floor

Our Whole Stock of Better-Grade Fur-Trimmed Coats Considerably Reduced

In these better grade Coats are handsome models of English velour, Bolivia Cloth and Marvella Cloth. They are trimmed with fur collars and cuffs of wolf, beaver, fox, sable, etc. The sizes ranging from 16 to 38. Many exceptional values.

—Mantle Dept., First Floor

A December Sale of Silks—Extraordinary Values

36-Inch Silk Taffeta, Value to $2.95, On Sale at $1.79

About 80 yards in all, a silk taffeta in chiffon finish, and suitable for evening wear. In lemon, old rose, sky and pink. On sale at, a yard **$1.79**

White Spun Silk, Regular $2.25, for $1.79 a Yard

White Spun Silk, a yard wide, particularly suitable for lingerie, and of a soft, durable texture. On sale at, a yard..**$1.79**

40-Inch Silk and Wool Crepe, Reg. $3.50 Value, at $2.50

A mixed material of excellent weight and even weave, suitable for dresses and very fashionable this season. Navy, black and nigger. Big value at, a yard **$2.50**

36-Inch Figured Linings, Reg. $2.00 Value, On Sale at $1.29 a Yard

Linings of most serviceable grade and in neat designs, suitable for coat linings or underskirts. Big value at, a yard **$1.29**

40-Inch Applique Georgette, Regular $4.25, On Sale at $1.98 a Yard

A useful silk of excellent grade, patterned with a neat figure and suitable for making evening wear, in shades of pink, sky and biscuit. On sale at, a yard **$1.98**

18-Inch Velvet, Regular $2.25, On Sale at 89c a Yard

A Rich Deep Pile Velvet, excellent for millinery and in shades of taupe, navy, biscuit, Paddy, Copenhagen, moss, myrtle, grey, old rose, sky, pink and white. On sale at, a yard .....**89¢**

FOUR BIG SILK BARGAINS

40-Inch Figured Crepe de Chine, a superior grade silk in striking designs for negligee, etc., in shades of grey, jade, sky, henna, nile and white grounds with large colored designs. Reg. to $9.75, for **$3.98**

36-Inch Silk Duvetyn, one of the best materials for coats, millinery, etc., in shades of brown, poppy, medium grey, biscuit and silver. Reg. $6.50 value at **$3.98**

36-Inch Black Duchesse Satin of heavy weight, of bright finish and most desirable for dresses. One of the big values of the sale at, a yard **$3.98**

36-Inch Chiffon Velvet, a material now in great demand. It is in a close weave and bright finish, and in shades of navy, poppy, jade and henna. A truly wonderful value at, a yard **$3.98**

40-In. Fancy Weave Pebble Satin, Reg. $5.75 Value, For $2.98

This is an exceptional opportunity to secure a high grade satin at practically half price. It is a smart looking material with a wool back that adds to its wearing quality. Is suitable for dresses and shown in shades of henna, purple, amethyst, biscuit, old rose, American Beauty, Tiger lily, Pekin and Copenhagen. —Silks, Main Floor

Children's Sweaters—Priced For December Sale

Children's Sweaters in coat style, with round or shawl collars, belt and pockets. Shown in shades of saxe, fawn, cardinal, American Beauty and navy. Sizes for the ages of 2 to 6 years. Very special value at **$2.75**

Children's Overall Gaiters, made to button at side, and finished with elastic at waist. In shades of grey, brown and white. For 3 to 5 years, for **$1.98**

Heavier Weight Sweaters for Children, made with pockets and belt, and in shades of green, rose, Pekin blue, maroon, navy, saxe and fawn. Sizes for the ages of 3 to 12 years. Values to $4.75 for **$3.75**

Children's Pullover Jerseys, white and colors, sizes for 2 to 6 years. A special December value **$1.75**

—Children's, First Floor

Children's Colored Flannel Middies—Valuest o $3.90, December Sale $2.98

Colored Flannel Middies in the newest shades, in Balkan or hip styles; they are trimmed with narrow braid on collar and finished at the side with pearl buttons. The shades are rose, maroon, fawn, mustard, emerald and reseda. Sizes for the ages of 6 to 14 years. Values to $3.90. On sale at, each **$2.98**

—Children's, First Floor

Children's Kilted Dresses—Priced For December Sale

English Made Kilted Dresses, consisting of jersey and pleated skirt attached, and with separate bloomers to match. They are made with turndown polo collar or square neck, in shades of saxe, navy and brown. Sizes for the ages of 2 to 4 years. Reg. $5.75 for **$3.75** Sizes for the ages of 6 to 8 years. Reg. to $7.75 values....**$4.75**

—Children's, First Floor

Knit Underwear for December Sale

Women's Italian Silk Vests, with low neck, opera top, with ribbon straps. Flesh and white. Sizes 36 to 42. Special at **$3.50**

Women's Silk Top Vests, with low neck and opera top, excellent weight silk with lisle bottom. Sizes 36 to 44. Reg. flesh and white. Regular $3.00 at **$2.25**

Women's Silk Top Combinations with low neck and round opera strap, a heavy weight silk top and lisle bottom. Tight knee. Sizes 36 to 44. Reg. $3.50. On sale at **$2.90**

—Knit Underwear, First Floor

DAVID SPENCER, LIMITED

DAVID SPENCER, LIMITED

Store Hours: 9 a.m. to 6 p.m. Wednesday, 1 p.m. Saturday, 6 p.m.

EXCHANGE TO ALL DEPARTMENTS—7800

Provision Cuunter Specials

Spencer's Prime Butter .....47¢
3 lbs. for $1.38
Spencer's Springfield Butter .....41¢
3 lbs. for $1.20
Spencer's Own Pure Beef Dripping, per lb. .....20¢
Spencer's Ayrshire Roll, per lb., 38¢ and.....42¢
Standard Side Bacon, sliced, per lb. .....38¢
Spencer's Standard Hams, half or whole, per lb., 35¢
Ontario Pure White Clover Honey in bulk, per lb. 30¢
Standard Mincemeat, per lb. ..... 20¢
2 lbs. for .....35¢
Fine Old Ontario Cheese, per lb. .....32¢
—Lower Main Floor

A December Sale of Ready-to-Wear Linens and Silks

Fresh Meats—Cash and Carry

Rolled Prime Ribs, per lb.....23¢
Rolled Pot Roasts, per lb. .....14¢
Oven Roasts, per lb., 10¢ and .....12¢
Pot Roasts, per lb. .....7¢
Shoulders of Mutton, half or whole, per lb.....17¢
Legs of Mutton, half or whole, per lb.....27¢

LOCAL MILK FED VEAL

Fillets, with shank off, per lb. .....30¢
Loin Roasts, per lb. .....30¢
Small Roasts, per lb. .....23¢
Thick Breasts to Roast, per lb. .....13¢
Chopped Suet, per lb. .....18¢
—Lower Main Floor

December Sale of Linens

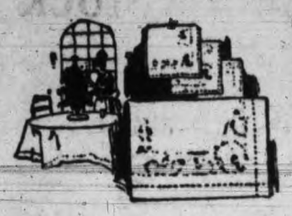

Linens at a great advantage in price, also a lot of High-Grade Linen Lace Centres, Doilies and Runners; Scotch Roller Crash Towelings, all linen, also Irish Damask Cloths and Napkins.

All at Prices Much Lower Than the Regular

Pure Linen Irish Damask Table Cloths, in various designs and qualities, slightly soiled, two sizes only, 2 yards square and 2 yards by 2½. Reg. $7.50 and $8.50. On sale at..... **$4.95**

Irish Double Damask High Grade Union Table Cloths, four designs, stout, hard wearing quality, two yards square. Reg. $8.75 values, on sale at, each **$6.98**

Irish Damask Cloths, hemstitched, 66 inches square. Regular $4.50. On sale at, each **$2.98**

Irish Damask, ribbon design; 45-inch hemstitched cloths. Reg. $2.50. On sale at, each **$1.59**

Irish Damask Dinner Cloths, handsome shamrock designs, 2½ yards square. Reg. $4.75, at, each **$3.98**

Irish Damask Dinner Napkins; a most serviceable grade; 22½-inch, reg. $4.75 doz., ½ doz. for.. **$2.00**
24-inch, regular $5.75 a doz. ½ doz. for **$2.50**

Table Damask, reliable qualities, 54-inch, good designs. Regular 98c, on sale at, a yard .....79¢
60-inch, excellent grade. Regular $2.25, on sale at, a yard $1.98
70-inch, stout quality. Regular $2.00, on sale at, a yard $1.79

Irish Damask Huckaback

A superior grade in ivy and shamrock designs, 25-inch, regular $1.00 at .....69¢

Plain Irish Huckaback, stout grade; will wear well:
18-inch, regular 55c, on sale, yard, 45¢ | 22-inch, regular 80c, on sale, yard, 60¢
20-inch, regular 65c, on sale, yard, 50¢ | 24-inch, regular 75c, on sale, yard, 50¢

Dish Cloths, Hemmed Ready for Use

Kitchen qualities, regular $4.50, on sale at, a dozen $3.50
Pure Linen, regular $6.50 a dozen. On sale at, a dozen $5.00
Heavy Twill Linen, regular $7.50, on sale at, a dozen $6.00

Real Scotch Roller, All-Linen Crash

16-Inch, stout, woven grade, regular 30c. On sale at, a yard .....25¢
16-Inch, stout, close weave; regular 40c. On sale at, a yard .....35¢
Check Tea Toweling, 20 inch; regular 35c. On sale at, a yard .....29¢
—Linens, Main Floor

Towels at Reduced Prices

Pure Linen Huckaback Towels, various odd lines, all perfect goods—
Hemstitched, pure linen. Reg. $1.25 for, each ..79¢
Hemstitched, fine grade. Reg. $2.00 for, each..$1.50
Hemmed, heavy pure linen. Reg. 75c for, each ..59¢

English Made White Turkish Towels, slightly soiled, otherwise perfect. Bought at a big discount—
Reg. 50c, 65c, 75c, on sale at 3 for $1.00
Reg. $2.25, $1.75, $1.50 at, each $1.19
Reg. $1.25, fancy Turkish, at, each $1.00
—Staples, Main Floor

Irish Linen Sheets and Pillow Cases—at December Sale Prices

Pure Irish Linen Sheets, hemstitched, excellent quality. Sheets that will give years of service. Size 2 x 3 yards. Ideal for Christmas gifts. Regular $23.50. On sale at, a pair $18.50

Pure Irish Linen Pillow Cases, made in English style, real old bleach; size 42 x 33 inches. Regular $5.00 a pair, on sale at $3.75

Irish Embroidered Bleached Linen, 36 inches wide. Ideal for making up Christmas gifts. An exceptional purchase of this linen makes it possible for us to sell at, a yard $1.00
—Linens, Main Floor

Santa Claus and His Ponies Arrive Friday at One o'Clock, p.m.

Saturday, he will be in Toyland with his Ponies at

10 o'Clock, a.m.

Free Rides all the Day, for the Boys and Girls.
—Toyland, Lower Main Floor

Men's Heavy Winter Overcoats

At Reduced Prices for December

Overcoats of heavy and medium weight cloths, made in single or double-breasted belter or half-belter styles, in browns, greys or Lovat shades. All stylishly designed, well tailored and finished; sizes 35 to 42.... Reg. to $30.00 Value — On sale for **$20.00**

Men's Overcoats of soft English materials, medium or heavy weights, made in the latest models and shown in shades of browns, greys, blues, heather mixtures and Lovat shades. The most stylish coats of the season.. Reg. to $40.00 Value — On sale for **$32.50**

—Men's Clothing, Main Floor

Another Dolls Tea Party

Saturday at 3 p. m. in the Tea Room—Third Floor

On Saturday we are giving another Dolls Tea Party when prizes will be given for the three best dolls and one prize for the oldest doll in best state of preservation. Those who competed last Saturday will not be elegible for competition this Saturday. Tickets may be obtainable at the Infants' Dept., free. Ages for competitors, 5 to 8 years.

MEN'S SUITS—Regular $25.00 and $32.50—on Sale for

$15.00 and $25.00

Men's Wool Tweed Suits, in conservative models only, and in greys, blues, stripes and fancy tweeds. They are well lined, extra well tailored; all sizes. Regular $25.00 value for $15.00

Worsted and Tweed Suits in stylish models and of excellent grade; shown in grey, self plaids, pin stripes, greens and browns. Just such suits that give the wearer satisfaction in every way. Values to $32.50 for $25.00
—Men's Clothing, Main Floor

White Bedspreads for December Sale

They are of reliable grade and excellent Grecian designs—

Size 72 x 48. A bargain at $2.95
Size 78 x 88. A bargain at $3.75
Size 82 x 94. A bargain at $4.50
Size 82 x 94. A bargain at $5.75
—Linens, Main Floor

Men's Sweater Coats

Priced for the December Sale

"Pride of the West" All-Wool Sweater Coats, of medium weight, with hand finished button holes, tailored to fit and designed with shawl collar and pockets. Shades of green, white, grey, heather, brown. On sale at, each $6.95

"Universal" Brand All-Wool Heavy Knit Sweater Coats, with shawl collar and two pockets. They are tailored to fit, have hand made button-holes and shown in shades of green and brown heather, navy blue and Oxford grey. On sale at $8.75

"Monarch" Brand All-Wool Sweater Coats of medium weight and with shawl collar and two pockets; shown in colors of brown, grey, navy or green. This coat is light enough to wear under the ordinary jacket. On sale at $5.50
The Same Coat, with vest shape neck and two pockets. On sale at $5.25

Penman's Sweater Coats, English cardigan style, with pockets and sleeves and bound with braid. It has vest shape neck and in shades of brown, black and navy. All sizes at $4.75

British-Made All-Wool Sleeveless Vests, of medium weight and in shades of dark Lovat and heather. At $4.75
—Men's Furnishings, Main Floor

Boys' Wool Tweed Suits Reg. $12.50 Values for . $6.75

These Wool Tweed Suits are stylishly made, in latest styles and in shades of grey, brown, stripes and mixed tweeds. This is a chance to dress your boy neatly and well at a low cost. Just $6.75
—Boys' Clothing, Main Floor

Big December Values in Cotton Sheets and Pillow Cases

Excellent Grade Cotton Sheets, ready hemmed—
2 yards by 2½ yards. On sale at, a pair $2.95
2¼ yards by 2½ yards. On sale at, a pair $3.50

A Few Pairs of Soiled, Hemmed and Hemstitched Sheets on the display tables, suitable for single, three-quarter or double beds. Various grades, all at great reductions.

70 Dozen Pillow Cases of fine grade cotton, hemmed. Most excellent for general use; sizes 40 and 42 inch. At, a pair ..55¢

84 Dozen Pillow Cases of stout hemstitched quality; sizes 40 to 42 inches; most excellent values. On sale at, a pair .....85¢
—Linens, Main Floor

December Sale of Slightly Soiled Fancy Linens

Irish Embroidered and Lace Trimmed Table Cloths, Runners, Squares and Centres. Regular to $1.25. On sale at, each **69c**

Hemstitched and Embroidered and Lace Trimmed Runners, Centres, Squares and Tray Cloths. Regular to $2.25 at, each **98c**

Embroidered Punch Work, Torchon Trimmed Battenberg and Filet Lace Tea Cloths, Runners, Squares and Centres. Regular to $4.75, at, each **$1.59**

Slightly Soiled Real Madeira Linens, Doilies, Centres and Runners. Regular values 65c to $9.75, on sale at .....HALF PRICE
—Linens, Main Floor

Colored English Bedspreads

Bedspreads in fast colors of pink, blue and cardinal; size 70 x 90 inches. Regular $4.75, on sale at, each $2.95
—Staples, Main Floor

A December Sale of Boots

For Men, Women, Boys and Girls

Men's Top Grade Boots, of fine calfskin, Blucher or Balmoral types, all shapes of toes, highest grade material and workmanship throughout; Slater's and Talbot's included. On sale at, a pair, $7.90

Men's Calfskin Boots, in great variety of shape and style, all up-to-date and with Winter weight, oak tanned Goodyear welted soles. On sale, pair, $5.90

Men's Dress Boots, of brown and black box calf, and with solid oak tanned sewn soles. On sale at, a pair $3.90

Men's Goodyear Welted Boots, of brown and black calf leathers; specially selected stock; they are shown in all shapes and sizes. On sale, pair, $4.95

Women's Fine Hand-Turned Slippers, in patent black kid and brown kid, patent and grey suede and many other fine grade shoes; all high grade. On sale at $4.95

Women's Brogues and Strap Pumps, all of brown Russian calf, with welted soles and military or low heels. All sizes at $5.90

Women's Patent and Sand Suede Combination Pumps, with low heels and buckle fastening; Fashion's decree. Special at, a pair $6.95

Women's High-Cut 14-Button Spats, in brown, grey, fawn and beaver; all colors and sizes at $1.95

Men's English-Made Boots, of stout box calf and double welted soles. On sale at, a pair $5.90

Men's Winter Weight Brown or Black Boots, with viscolized double soles through to the heel. These boots have stout calf leather linings, unexcelled for wear and comfort. On sale at ...$7.90

Men's First Grade Rubbers, with narrow toes, and in sizes 6 to 7½. Special value at, a pair .....50¢

Men's High-Cut Work Boots, of stout "Elkola," full 12 inches high and with double soles. On sale at, a pair, $6.90

Boys' Brown "Elkola" Boots, with heavy oak-tanned soles and heels; "Billy Buster" make. A wonderful wearing boot for boys; sizes 1 to 5½. Regular $4.45 values, on sale at $2.95

Boys' Fine Dress Boots, of brown and black box calf, and solid oak-tanned sewn soles and recede toe:
Sizes 1 to 5½, a pair $4.25
Sizes 11 to 13, a pair $3.75

Women's Brown Calf Strap Pumps, with military heels; Brown or Black Calf Oxfords with low heels, and Black Kid One-Strap Pumps. Special, pair, $3.90

Misses' Brown or Black Calf Lace Boots, high cut and reliable in every respect. Sizes 11 to 2 at, a pair $3.90

Women's Felt "Juliet" Slippers, with leather soles and heels; all sizes, $1.95

Men's Negligee Shirts—Priced For December Sale

Fine Cambric and Print Shirts, with soft double cuffs and starch collar band. They are patterned in neat stripes of black, blue and mauve. Regular $1.75 values on sale at $1.35

Fine Cambric Negligee Shirts, with double soft cuffs and starch neckband. They are patterned in broken and fancy stripes and in sizes 14 to 16. Regular $2.25 and $2.50 values on sale at $1.95

Our Best Grade Negligee Shirts, of woven, fast color English zephyrs and guaranteed to stand washing well. They are patterned in fine and medium width stripes, have double cuffs and starch collar band and are full size. Regular $2.75 and $3.00 values on sale, each, $2.25
—Men's Furnishings, Main Floor

$$$$$$$$$$$ LAST NEWS of the MARKETS $$$$$$$$$$$

Retail Market

Revised Nov. 29, 1922.

Vegetables.

New Beets, 6 lbs.	.25
New Turnips, 8 lbs.	.25
New Carrots, 10 lbs.	.25
Local Tomatoes, nothouse	.25
Garlic, lb.	.25
Parsley, bunch	.05
Lettuce, local	.05
Cal. Lettuce	.20
Green Cabbage, per lb.	.02½
Red Cabbage, lb.	.05
Green Onions	.05
Onions, dry, 8 lbs for	.25
Green Peppers, per lb.	.15
Mint	.05
Watercress	.05
Potatoes—	
New Potatoes, 10 lbs.	.25
Ashcroft, sack	1.65
Kamloops	1.65
Local	1.65
Chilliwack	1.15
Sweet Potatoes, 4 lbs.	.25
Citron, lb.	.07
Pumpkin, lb.	.03½
Hubbard Squash, lb.	.03
Celery, 2 for	.15
Local Cauliflower	.15 and .20
Egg Plants, per lb.	.20
Quince, 4 lbs.	.25
Artichokes, 4 lbs.	.25
Fruits.	
Smyrna Figs, lb.	.50
Jap. Oranges, per box	.95
Table Raisins, Spanish	.45 and .65
Strawberries, per box	.20
Cranberries	.20
Valencias, .25, .45, .50, .60, .75 and	.90
Apples, 8, 6 and 4 lbs. for	.25
Dates, per lb.	.15
Bananas, doz.	.60
Lemons (Cal.), doz.	.55
Prunes, lb., .25, 2 for .35, 3 for	.40
Turban Dates	.25
Malaga Grapes	.20
Florida Grapefruit, each .. .20 and	.25
Cal. Grapefruit, 3 for	.25
Australian Navel Oranges, 10c each doz.	1.15
Local Pears, lb.	.05
Apples—	
McIntosh Reds, No. 1	2.25
No. 2	1.75
Jonathan, No. 1	2.50
Spitzenburg, No. 1	2.50
Winter Banana, No. 1	2.50
Gravenstein Apples, 3 lbs.	.25
Nuts.	
Almonds, per lb.	.35
Walnuts, per lb.	.35
Cal. Soft Shell Walnuts, lb.	.60
Brazils, per lb.	.20 and .30
Filberts, per lb.	.20
Roasted Peanuts, per lb.	.15
Cocoanuts	.10 and .15
Chestnuts, lb.	.20
Dairy Produce and Eggs.	
Butter—	
No. 1 Alb., per lb.	.48
Comox, lb.	.45
V. I. M. P. A.	.45
Choice Creamery	.50
Cowichan Creamery, per lb.	.45
Salt Spring, lb.	.45
Fraser Valley, lb.	.45
Oleomargarine, per lb.	.24
Pure Lard, per lb.	.22
Eggs—	
Local, doz.	.65
Pullets, doz.	.55
Storage	.38
Cheese.	
B. C. Cream Cheese, per lb.	.44
B. C. Solids	.30
Finest Ontario, solids, lb.	.33
Finest Ontario, twins, lb.	.35
Edam Dutch Cheese	.45
Gouda Cheese, lb.	.45
Gorgonzola	1.05
Imported Parmesan	1.15
English Stilton, jar	1.35
Stiltons, per lb.	.38
Imported Roquefort	1.20
Swiss Gruyere, box	.80
Fish.	
Smelts, lb.	.25
Bloaters, 2 lbs.	.25
Chicken Halibut, lb.	.20
Cod Fillets, per lb.	.15
Local Halibut	.25
Cod, lb., 15c; 2 for	.25
Soles, lb.	.15
Black Cod, fresh, lb., 15c, 2 for	.25
Kippers	.15
Fresh Herring, lb.	.10
Crabs	15c, 20c to .25
Shrimps	.30
Smoked Black Cod	.15
Oysters in shell, doz.	.60
Olympia Oysters, pint	.80
Meats.	
Trimmed Loins	.32
Legs	.32
Shoulder Roast	.25 to .28
Pure Pork Sausage	.30
Choice Local Lamb—	
Shoulders	.25
Loins	.42
Legs	.40 to .42
No. 1 Steer Beef, per lb.—	
Round Steak	.28
Sirloin Steak	.26
Shoulder Steak	.15
Pot Roasts	.15
Oven Roasts	.12 to .15
Rump Roasts	.30
Rib Roasts	.18
Porterhouse	.34
Prime Local Mutton—	
Legs, per lb.	.35
Shoulders, per lb.	.25
Loins, full, per lb.	.35
Turkeys—	
Local	.60 and .65
Alberta	.55
Flour.	
Standard Grades, 98-lb. sack	2.00
Feed.	
	Per ton / Per lb.
Wheat, No. 1	$52.00 / $2.70
Wheat, No. 2	44.00 / 2.30
Barley	40.00 / 2.10
Ground Barley	42.00 / 2.20
Oats	41.00 / 2.15
Crushed Oats	42.00 / 2.25
Whole Corn	42.00 / 2.25
Cracked Corn	45.00 / 2.40
Feed Corn Meal	45.00 / 2.40
Scratch Feed	45.00 / 2.35
Timothy Hay	30.00 / 1.60
Alfalfa Hay	28.00 / 1.50
Alfalfa Meal	46.00 / 2.45
Straw	18.00 / 1.00
Bran	30.00 / 1.60
Shorts	32.00 / 1.70
C. N. Meal	50.00 / 2.60
C. N. Cake	48.00 / 2.50
Poultry Mash	45.00 / 2.35
Oat Feed	18.00 / 1.00
Oil Cake	67.00 / 3.45
Cottonseed Meal	63.00 / 3.25
Ground Bone	.... / 6.50

SILVER.

London, Nov. 30.—Bar silver, 32¼d. per ounce. Money, 2 per cent. Discount rates: Short and three months' bills, 2 7-16 to 9-16 per cent.

POLICE SERGEANT IS SUSPENDED

For Striking Prisoner at Vancouver Station

Vancouver, Nov. 30.—Suspension for thirty days and a reprimand was the sentence this morning promulgated by the Police Commission in the case of Sergeant Tuning, who admitted striking the negro Fred Deal, murderer of Constable R. G. McBeath, after the prisoner had been brought to the police station.

The Commissioners stated that a much more severe punishment would have been ordered had it not been for the long service of the officer and his good conduct during the fourteen years he has been on the force.

TO-DAY'S TRADING IN WINNIPEG MARKETS

Winnipeg, Nov. 30.—With the United States markets closed to-day and little outside news arriving, the local trade was somewhat quiet. November prices were exceptionally strong during the session, while the deferred positions were showing a little early strength, but eased off later. There was a fair trade volume, the feature to the market being the final adjustment of November, the buying apparently being to retire the short sales.

	Open	High	Low	Last
Wheat—				
Nov.	112	115	111⅝	115
Dec.	106¼	106	104⅝	105
May	108⅝	108⅝	107½	107⅞
July	106⅝	106⅝	105⅝	106¼
Oats—				
Nov.	46½	46½	45½	45⅝
Dec.	43½	43½	43¼	43¼
May	46½	46½	46¼	46⅝
July	45½	45½	45⅜	45½
Barley—				
Nov.	54⅝	54⅝	54⅝	54⅝
Dec.	54⅝	54⅝	54¼	54¼
May	58	58	57½	57⅝
July	58	58½	58	58⅛
Flax—				
Nov.	200	203	197⅝	198½
Dec.	193⅝	194⅝	192⅝	193
Rye—				
Nov.	81⅝	81⅝	81¼	81½
Dec.	80	80	79	79
May	82½	82½	82	82

Cash prices: Wheat—1 Nor., 111¼; 2 Nor., 108⅛; 3 Nor., 106; No. 4, 101; No. 5, 95; No. 6, 88; feed, 78; track, 108.

Oats—2 C. W., 46⅝; 3 C. W. and extra 1 feed, 41⅝; 1 feed, 39¼; 2 feed, 36¼; rejected, 33¼; track, 43¼.

Barley—3 C. W., 54½; 4 C. W., 49¼; rejected and feed, 44¼; track, 54½.

Flax—1 N. W. C., 197; 2 C. W., 193; 3 C. W. and rejected, 153; track, 193.

Rye—2 C. W., 79.

LOCAL STOCK QUOTATIONS.

(By F. W. Stevenson)

	Bid	Asked
Athabasca Oil	.10	.16
Bowena Copper	..	.04
Boundary Bay Oil	.06¾	.01⅛
Boundary Red	.45	.50
B. C. Perm. Loan	85.00	..
B. C. Fishing Co.	30.00	..
B. C. Refining Co.	..	.40
B. C. Silver	.30	..
Canada Copper	..	.05
Can. Nat. Fire	60.00	..
Cork Province	.15	.19
Cons. M. & S.	26.00	..
Crow's Nest Coal	50.00	..
Douglas Channel	.03	.04
Empire Oil	.01¼	.01⅜
Granby	24.00	26.00
Great West Perm.	..	34.00
Howe Sound	2.75	2.80
International Coal	.23	.25
Indian Mines	.20	..
McGillivray	.43	..
Nugget	.03	.03½
Pacific Coast Fire	4.00	..
Rambler-Cariboo	.07	..
Silversmith	.35	..
Silver Crest	..	.03½
Spartan Oil	.00¾	.00¾
Snowstorm	..	.04
Standard Lead	.18	.22
Sunjech Mines	..	.27
Surf Inlet	.29	.34
Stewart Lands	..	10.00
Trojan Oil	.03¾	.04½
Utility Oil	.00¾	.00⅞
Whalen, com.	..	4.00
Whalen, pref.	20.00	..
Wonderphone	..	.20
Bonds—		
Dominion War Loan 1925	98.10	99.10
Dominion War Loan 1931	97.90	98.90
Dominion War Loan 1937	99.20	100.20
Victory Loan 1922	99.50	100.50
Victory Loan 1923	99.40	100.40
Victory Loan 1924	98.90	99.90
Victory Loan 1927	100.40	101.40
Victory Loan 1932	99.60	100.60
Victory Loan 1933	102.20	103.20
Victory Loan 1934	99.70	100.70
Victory Loan 1937	104.10	105.10

VICTORIA CLEARINGS.

The bank clearings for the month of November show a total of $5,350,640, as against $3,416,038 in November, 1921, and $11,718,439 in 1920. The total returns for the past week show $1,785,445, as against $2,013,347 for the corresponding period last year.

GREEK GENERALS ARE ARRESTED

Two Taken Into Custody; Warrant For Another

Prince Andrew to Be Tried Next Week

Athens, Nov. 30.—The following official statement was issued to-day:

"General Dousmanis, former Chief of the General Staff, and General Felettas, former Chief of Staff in Asia Minor, have been arrested and a warrant has been issued for the arrest of General Papoulos, former Commander-in-Chief of the army in Asia Minor.

"The trial of Prince Andrew (brother of former King Constantine) who commanded an army corps at the time of the Sakaria operations, will begin next week."

COAL STRIKE TO START TO-MORROW

Workers in Edmonton Field Say They Are Ready

Edmonton, Nov. 30.—The situation in the Edmonton coal field is unchanged to-day, as far as the threatened strike is concerned. A mass meeting of miners was held last night, states President Sherman, at which the men were unanimous in their decision to call a strike Friday morning.

When asked as to the situation this morning, President Sherman said: "The strike will be called for Friday morning when the first shift goes on duty at the various mines about 6.30 a. m. In a few days from the calling of the strike, the whole field will be closed."

DISCUSS REMOVAL OF CATTLE EMBARGO

London, Nov. 30.—(Canadian Press Cable)—The Ulster members of the House of Commons yesterday waited on Premier Bonar Law as a deputation to express disapproval of a provision in the draft bill for the removal of the cattle embargo that six days' detention at British ports should be required in the case of store cattle landed from Ireland.

The Daily Express says it is understood that in introducing the bill providing for removal of the embargo on Canadian cattle, the Government will declare that it can be passed through all its stages at the present session of Parliament only if treated as a non-contentious measure. If there is any opposition to the bill, The Express says, it will go over to another session.

NEW MANAGER

—Photograph by Goodenough.

W. A. PICKARD

who has been appointed as manager of Gordons' Limited. He was previously with Pickard and Tuck Limited, Calgary, and will now direct the business of Gordons' store.

"PROVINCIAL PARTY" FARMERS' NAME

United Farmers of B. C. Invite Others to Join Them

Vernon, Nov. 30.—The political committee of the United Farmers of British Columbia, in session here today, drafted a platform on which it is proposed to organize a new political party. The meeting of the farmers was in private session, but John Redman, the chairman, stated at noon that all other organizations not in accord with the two political parties will be invited to come in with the Farmers to form the Provincial Party.

The name "Provincial Party" was officially adopted.

Mr. Redman stated that the "broadening-out policy" had been adopted, and that a convention of all farmers interested in the move was being called for January 13 at Vernon to complete further organization. After the January meeting, which will precede the annual convention of the United Farmers' convention, also to be held here, Labor, business men and others will be invited to sit around the table and plan a campaign.

"The enormous fixed provincial charges and increasing high taxes, already a heavy burden to the farmers, and felt also by the ordinary citizen of British Columbia, were responsible for our action," said Mr. Redman.

The committee proposes that local political organizations shall be set up in all agricultural ridings.

John Redman, Kamloops, is chairman of the organization and B. C. Stewart, Nicola, secretary.

Platform.

The platform adopted by the committee follows:

The party should be a union of all citizens in British Columbia under the name of the Provincial Party.

"The Provincial Party will urge upon the Governments

"(a) The absolute necessity of establishing foreign trade areas, known as free ports, in Vancouver and Victoria.

"(b) The establishment of an industrial research department to ascertain the scientific use of by-products, agricultural and industrial, now going to waste.

"(c) The absorption of involuntary unemployment by the provision of productive work non-competitive with established industries.

"(d) Land settlement in conjunction with the Imperial and other authorities.

"(e) The amendment and redrafting of the Water Act.

"(f) Rural credits.

"(g) Drastic cutting down of the cost of administration.

"(h) Adoption of the general recommendations on the P. G. E. contained in the Sullivan report.

"(i) Ultimate exclusion of Orientals.

"(j) Amendment of the Liquor Act.

"(k) Completion of the B. C. University.

Broadening Out.

The resolution that was the basis of the new and larger organization follows:

"That in the opinion of this meeting, the present political situation of the province has become so grave that it is the duty of men of all classes to unite in an effort to save the province from bankruptcy. For this purpose we, as farmers, under the terms of the resolution by which the committee was appointed, stand prepared to co-operate with business and Labor [illegible] the extravagance and misgovernment which is causing deep concern and alarm to patriotic citizens everywhere."

MONTREAL MARKET.

(By Burdick Bros., Ltd.)

	Last
Asbestos	45
Abitibi	65
Brazilian Traction	42
Brompton Paper	33
Detroit United	67
Montreal Power	100
Spanish River	20
Toronto Railway	89
Bell Telephone	110
Quebec Railway	22
Can. Cement	77
Laurentide Co.	91
Stee lof Can.	58
Smelt. & Refining	26
Spanish River, pref.	99
Can. Converters	38
Can. Steamships	19
Can. Steam., pref.	55
National Breweries	48
Dom. Textile	171

Wholesale Market

Revised Nov. 27, 1922.

Butter—	
Comox	.48
Salt Spring Island	.47
Cowichan Creamery	.48
V. I. M. P.	.47
Hollybrook, bricks	.40
Hollybrook, cartons	.41
Buttercup	.39
Oleomargarine	.22½
Lard	.18½@ .22½
Cheese—	
Ontario, solids	.26½
Ontario, twins	.27
Stiltons	.32
B. C. Cheese, solids	.25
B. C. Cheese, twins	.25½
Alberta, solids	.26½
Alberta, twins	.27
B. C. Cream Cheese, 12s, box	1.80
B. C. Cream Cheese, 10 lb. bricks, per lb.	.34
McLaren's Cheese, doz.	.90
Kraft, Can., 5-lb. bricks	.38
Kraft, Swiss, 5-lb. bricks	.53
Royal Crown Loaf, 5-lb. bricks	.44½
Eggs—	
B. C. New Laid, according to size and grade, per doz.	.47@ .60
B. C. Storage	.38
Fish—	
Haddies, 15-lb. box, lb.	.15
Kippers, 15-lb. box, lb.	.10
Codfish Tablets, 20-1s, lb.	.15
Smoked Sablefish Fillets	.19
Meats—	
No. 1 Steers, per lb.	.09½@ .10
No. 1 Cows, per lb.	.09
Local Lamb, per lb.	.26@ .27
Local Mutton, per lb.	.18
Firm Grain Fed Pork, lb.	.16@ .18
Local Veal—	
Fancy	.15
Medium	.13
Poor	.12
Turkeys—	
Local	.50@ .55
Alberta	.45
Onions—	
Calif., yellow, per sack	3.50
Okanagan, according to Government grades	2.00@ 2.50
Local, per lb.	M.P.
Spanish	8.00
Potatoes—	
Potatoes—According to Government grades, per sack—	
Ashcroft Gems	1.45@ 1.55
Ashcroft White	1.15@ 1.25
Kamloops White	1.20@ 1.30
Vernon Gems	1.20@ 1.30
Salmon Arm Gems	1.60@ 1.75
Ladner	.90@ 1.00
Sweet Potatoes, large crts., lb.	.04½
Sweet Potatoes, lugs, per lb.	.05½
Vegetables—	
Cauliflower, local, according to size, per doz.	2.25@ 2.00
Cucumbers, doz.	M.P.
Head Lettuce, local	M.P.
Head Lettuce, California	M.P.
Carrots, new, sack	1.00
Beets, new, sack	1.40
Turnips, new, sack	1.25
Parsnips	1.50
Parsley, local, per doz.	M.P.
Cabbage	.01½@ .02½
Red Cabbage	.03@ .04
Fruit—	
Tomatoes, hothouse, No. 1	M.P.
Tomatoes, hothouse, No. 2	M.P.
Pomegranates	4.00
Persimmons	2.25
Bananas, city	.10
Bananas, crated	.11
Grapes—	
Cornishons, per lug	3.25@ 3.50
Malaga, lugs	3.50@ 3.75
Red Emperor, lugs	3.50@ 2.75
Apples—Okanagan, according to grade and size—	
McIntosh Reds, special, No. 1, $1.40; No. 2	1.30
Jonathans	.95@ 1.85
Northern Spys	1.15@ 1.35
Grimes Golden	1.00@ 1.50
Winter Banana	1.00@ 2.00
Wagner	1.15@ 1.85
Nonsuch	1.00@ 1.50
King David	1.50@ 1.85
Delicious	2.40@ 2.75
Spitzenberg	1.65@ 2.00
Yellow Newtons	1.50@ 2.25
Winesaps	1.50@ 2.25
Apples—Local—	
Wealthy	M.P.
Lemon Pippin	M.P.
Kings	M.P.
Ribston Pippin	M.P.
Oranges—	
Jap. Oranges, per box	.72½
Valencias, Sunkist, according to size	5.25@ 8.75
Valencias, choice, unwrapped (324-392)	4.00@ 4.50
Lemons, per case	10.75@11.50
Grapefruit—	
Florida, according to size	8.00@ 8.50
Arizona	6.25@ 7.00
California, per case	6.25@ 7.00
Dates—	
Satr, bulk	.10
Dromedary, 36-10 oz.	7.00
Hallowi, bulk, new	.12
New Fard Dates, 12-lb. boxes, per lb.	.25
New Turban, 66-12, per case	10.50
New Turban, per doz.	2.25
Tropic, 60-5 oz.	6.00
Figs—	
California, pkgs., according to grade and size	1.65@ 4.15
Sunmaid, clusters, 12 2s	6.65
Sunmaid, clusters, 20 1s	6.00
Imported Malagas, 20s	6.75@ 9.00
Honey—	
Choice New Comb Honey, 24-10 oz.	5.15

VICTORIA [illegible] BOND PRICE LIST.

For Nov. 30, 1922.

	Bid	Asked
Victory Loan 5½%—		
Dec. 1, 1922	995.00	1005.00
Nov. 1, 1923	994.00	1004.00
Nov. 1, 1924	989.00	999.00
Dec. 1, 1927	1004.00	1014.00
Nov. 1, 1933	1022.00	1032.00
Nov. 1, 1934	997.00	1007.00
Dec. 1, 1937	1041.50	1051.50
Nov. 1, 1932	996.00	1006.00
War Loan 5%—		
Dec. 1, 1925	981.00	991.00
Oct. 1, 1931	979.00	989.00
March 1, 1937 (payable in New York)	993.00	1003.00

APOLOGY MADE BY JACK JONES

Labor Member Again Takes Seat in British Commons

London, Nov. 30.—(Canadian Press Cable)—Jack Jones, the dockers' champion and the Labor member for Silvertown, Westham, reappeared in the House yesterday after his suspension Tuesday following his reference to Ministers as "dirty dogs," and made an apology. The episode has thus been smoothed over.

Jones said he had lost his temper—the only thing he had to lose—and had used certain language which he believed was considered unparliamentary. It was dockers' English and as he happened to represent a constituency on the East side of London most frequented by casual laborers he thought he was using language which they would have chosen under the circumstances. He begged leave to withdraw the offending words and to express regret.

Mr. Jones was accorded loud ministerial cheers.

The outburst of the Labor member on Tuesday came when Major Tryon was replying to questions regarding the treatment of mentally afflicted ex-service men. Jones said: "You are a lot of dirty dogs, slobbering over dead soldiers and starving the living."

IRISH DELEGATES AT EMPIRE CONFERENCE

Free State to Be Invited; Gathering Next Year

London, Nov. 30.—The Irish Free State will be invited to have representation in the next Imperial Conference, which the Government hopes to convene next year, Premier Bonar Law told a questioner in the House of Commons to-day.

London, Nov. 30.—The House of Lords this evening unanimously adopted the second reading of the Irish Constitutional Bill.

URGES DISTRIBUTION OF POPULATION

British Minister Speaks of Emigration to Dominions

London, Nov. 30 (Canadian Press Cable)—Lieut.-Colonel L. C. Amery, First Lord of the Admiralty, in a speech at a luncheon given in his honor by the Manchester Chamber of Commerce yesterday, said a better distribution of the population of the Empire was the master key to the solution of all the economic, social and Imperial problems, which had been aggravated tenfold by the war.

It would be a vital mistake in his opinion to say that Empire migration was the immediate cure for unemployment, but the prevention of unemployment in the future would find its greatest asset in the development of the population of the Empire.

The war for about eight years had stopped the flow of emigration, which had acted as a great flywheel to the whole industrial system. Emigration had relieved the pressure of unemployment in this country and at the same time had strengthened the British markets overseas.

The Overseas Settlement Committee had sent about 85,000 ex-service men and their families overseas with free passage at a cost of about £2,750,000. These people, had they been unemployed here, would have cost about £3,000,000.

Women Emigrants.

After detailing what was being done to assist emigration, Colonel Amery said that the settlement of women was in nowise the least important part of the whole question. There was an excess of 1,750,000 women in this country, while the Dominions not only had a shortage of women, but even a greater shortage from the point of view of their social needs. The shortage of domestic help in the Dominions was appalling.

The social problem was making life in some of the Dominions almost impossible for the middle classes and was having a serious efect on the birthrate.

Colonel Amery concluded: "The wise policy of aiming at co-operation within the Empire aiming at a better distribution of the Empire's population, is the best economy of all at this time."

THINKING HERE DOES NOT ATTRACT, PROF. BAKER SAYS

"Professor R. S. Baker, in his lecture on the law of attraction before psychologists and psychoanalysts in the Conservative club rooms Wednesday night, gave a number of instances of Victoria people who had taken advantage of this psychic law and had succeeded in attracting to themselves beautiful homes, automobiles, flourishing businesses, manufacturing plants, thousands of dollars and trips to California.

"It is easy to understand the effect of the mind on the body," Dr. Baker said. "We know the effect of the mind on the minds of others; we know that a thought will attract a like thought—these are wonderful discoveries—but how wonderful to discover that the power of thought extends not only to persons, but also to things—that one can attract not only thoughts, but things to himself, and exert a control over circumstances. The power of mind is unlimited. It has the power of attracting things to itself.

"Just as in the realm of nature we recognize a law whereby an atom attracts to itself that which is needed for its development, so in the realm of mind we find the same law operating. In other words a thought firmly fixed in the mind and held continually will attract to its holder the things represented by that thought.

"It is necessary to realize that whatever is desired is now in existence, already waiting. You can attract, or you can repel. Thousands of people desiring to come to Victoria are being kept away from this city, simply by the character of thought predominating here, just as in the opposite way Los Angeles is irresistibly attracting ten thousand people a month to her borders, sending out an attracting force felt all over the continent. Increase of population and civic prosperity is all a matter of psychology. By a conscious use of the law of attraction Victoria can become a city of 100,000 in less than two years."

MASONIC GATHERING TO OPEN BUILDING

Kamloops Opens Handsome New Temple

Kamloops, B. C., Nov. 30.—The new Masonic temple here was formally opened yesterday afternoon, four hundred members of the fraternity attending the dedicatory ceremonies, which were performed by the following officers of the Grand Lodge: Past Grand Masters, H. H. Watson and Frank J. Burde, of Vancouver; H. N. Rich, Ladner; William Henderson, Victoria; M. L. Grimmett, Merritt; Dr. W. DeWolfe Smith, Grand Secretary and Worshipful Master; W. A. G. Marlatte, of Kamloops Lodge, No. 10, A. F. & A. M. A grand Masonic ball was held last night. The guests numbered between eight and nine hundred persons. The new temple is said to be one of the finest in Western Canada.

It is interesting to note that Kamloops Lodge was founded in the year 1886 and the first Worshipful Master was the Rev. D. W. H. Horlock. Since that time many prominent men in the Masonic life of British Columbia have been associated with No. 10. F. J. Deane, a well known British Columbia newspaperman, was its Master as far back as 1903, while E. Stuart Wood was its first secretary and is still at his post in that capacity. More than thirty-five years ago Angus McKeown of this city officiated at an installation ceremony at No. 10.

Vancouver, Nov. 30.—The November bank clearings here were $60,180,601; for the past week $14,091,954.

LINER STRUCK STEAM SCHOONER

Pacific Mail SS. Newport Puts Into San Pedro For Repairs

Los Angeles, Nov. 30.—The Pacific Mail Steamship Newport, which collided with the steam schooner Svea yesterday off Point San Luis, put into Los Angeles Harbor to-day with her bow torn open and preparations were made to have her go in drydock here for repairs.

Captain McKinnon asserted that the accident was due to the Svea cutting across the bow of the Newport. The latter vessel, he said, could not reverse in time to avoid a collision, and struck the Svea amidships.

The weather was fair, the captain said, with vessels visible for twenty miles.

There were sixteen first-class and thirty-seven steerage passengers on the Newport, bound from San Francisco to Panama. No one was injured, and there was no panic, Captain McKinnon said.

He said he did not know the extent of the damage to the Svea, which put into Port San Luis after the accident.

CONSUMPTION OF SPIRITS FALLS

But Drinking of Beer in Canada Remains at High Level

Ottawa, Nov. 30.—(Canadian Press)—The per head consumption of spirits in Canada last fiscal year was the lowest on record. In 1869, the first record given by the Department of Customs and Excise in its annual report, the per head consumption of spirits was 1.124 gallons. It reached the highest level in 1874 with a per capita consumption of 1.994 gallons. Last year it was .36 of a gallon, as against .85" of a gallon in 1921, and in 1869, .922 gallon.

While per head consumption of spirits is declining, consumption of beer has almost doubled since 1869. In that year it was 2.29 gallons; last year it was 4.375 gallons. The highest consumption was in 1914, 7.2 gallons. The average annual per head consumption of beer since 1869 has been 3.9 gallons.

Per head consumption of wines last year was .037 gallon, against .777 gallon in the previous year, and an annual average since 1860 of .110 of a gallon.

Tobacco.

Tobacco continued to hold sway. Consumption of tobacco per head last fiscal year was over three-quarters of a pound above the average annual per head consumption since 1869. In 1921-22 per head consumption in Canada was 2.434 pounds, in 1920-21, 3.727 pounds. The average annual consumption since 1869 is 2.567 pounds. The above figures represent consumption on which duty has been paid.

New Westminster, Nov. 30. — The bank clearings here during November totalled $2,336,262. During the past week the clearings were $518,260.

TO LATE TO CLASSIFY

WANTED—Child's auto, for spot cash. Phone 4705L. d1

F. W. Stevenson
STOCKS BONDS
MINING AND OIL SHARES
102 PEMBERTON BUILDING
Phone 362

SAFETY OF SMALL CAPITAL

WE sometimes observe a reticence on the part of the owner of a small sum to consult a large institution, when as a matter of fact his need of expert service is as great as any investors. The problem of safety often means more to him.

We render the same courteous and conservative service in the interest of all clients and welcome those whose surplus does not run over three figures.

Pemberton & Son
FINANCIAL AGENTS
Telephone 6946
At the Fort St. Entrance to the Pemberton Building
Agents for
WOOD, GUNDY & CO.
Toronto, Montreal, Winnipeg, New York and London

Government, Municipal & Corporation Bonds
Bought—Sold—Quoted.
Royal Securities Corporation, Limited
326 Pemberton Bldg. VICTORIA Telephone No. 3824

Cash for 1922 Victory Bonds.
Our services are at your disposal without obligation on your part.
Gillespie, Hart & Todd, Ltd.
Bond Dealers
Phone 2140 VICTORIA 711 Fort St.

WE OWN AND OFFER
£1500 Province of British Columbia 4% ($7300)
Due 1950 @ $79.46 to yield 5.45%
BURDICK BROTHERS, LIMITED
Phones 3724-3725 116-120 Pemberton Bldg.
Private wire to all leading exchanges. Members B. C. Bond Dealers' Association

WHY NOT RE-INVEST THE MONEY YOU RECEIVE FOR YOUR 1922 VICTORY BONDS?
Phone, write or call for our list of carefully selected investments.
R. P. CLARK & CO., LTD.
639 Fort St., Victoria B.C. Phones 5600-5601
Members of B. C. Bond Dealers' Association. Insurance

Province of B.C. Guarantee Pacific Great Eastern R'y 4½% Bonds
Maturing 15th July, 1943.
Unconditionally guaranteed, both as to principal and interest, by the Province of British Columbia.
Legal investment for Trust Funds in B. C.
Price 87.96, to yield 5.50%
British American Bond Corporation, Limited
Established 1901.
B.A. Bond Bldg., 723 Fort St. Phones 319, 8121

DOMINION OF CANADA
VICTORY LOAN BONDS
MATURING 1st DECEMBER, 1922.
THE BANK OF MONTREAL, under authority of the Minister of Finance, is prepared to redeem the above bonds in full at maturity, without charge, at any of its Branches in Canada.
For the convenience of owners of the bonds, the Bank of Montreal will accept the bonds at any time prior to December 1st, and will make payment in each case on December 1st, as the owner may desire, either by issuing a cheque or by placing the amount to the owner's credit in the books of the Bank.

BONDS
VICTORY BONDS BOUGHT AND SOLD
Dominion, Provincial and High-Grade Municipal Bonds
Our List Mailed on Request
ROYAL FINANCIAL CORPORATION, LTD.
A. E. CHRISTIE, Manager, Victoria Office
8 and 9 Winch Building Phone 1360

TIMES DAILY - PICTURE PAGE

Smiles in Land of Tragedy

The extreme youth of the Irish militarists is shown in this picture of a Free State motor patrol. Smiles as happy and carefree as those of American joy-riders are on the faces of these boys whose pictures were taken just after a fierce attack had been made by republican rebels on the Free State troops at Wellington Barracks.

Attending Monster Temperance Convention

Among the headliners at the first triennial convention of the World League Against Alcoholism being held in Toronto are the following delegates and members of the executive. Top row, left to right: Miss L. Sapoa, representing the Phillipine Islands; Mrs. Anna A. Gordon, president World W. C. T. U.; Miss Cora F. Stoddard, Boston, Mass.; T. P. Sinka, Benares, India. Centre row, left to right: Dr Wayne B. Wheeler, Washington, D.C.; Dr. Robert Herood, Switzerland, joint president, World League; Hon. Larsen Ledel, Denmark, vice-president World League; Dr. P. A. Baker, vice-president World League. Bottom row, left to right: Bishop Thos. Nicholson, Washington, D.C.; Dr. H. B. Carre, Vanderbilt University; Rev. Wilson Stuart, London, England; Dr. C. W. Laleeby, London.

SENATOR BORAH
Declares that he will answer in the U. S. Senate the speech delivered in New York by Georges Clemenceau, warning America against the danger of a revival of German militarism.

RICHARD WASHBORN CHILD
U. S. Ambassador to Italy.

J. P. MORGAN
Foremost of American financiers, is reported ill in England.

Two of the Victims Who Perished in Accident on Fifteen-mile Lake

The late Rev. Father Forteillier, Eudist missionary, and the late Dr. Romeo Venjza, who were among the ten victims who perished on Fifteen-Mile Lake, near Shelter Bay, last week, when the motor boat in which they were passengers struck ice and went down.

John A. Sullivan, K.C.

of Montreal, one of the two lawyers appointed at the expense of the Province of Quebec to look after the interests of the general public in the Blanche Garneau Royal Commission case which has just opened at Quebec.

Mr. Sullivan was admitted to the bar in 1906 and created K.C., in 1920. He is Syndic of the Montreal Bar Association.

Ann Morgan

Very few pictures have been taken of Ann Morgan, sister of J. Pierpont Morgan, noted financier. This picture was taken on her return to New York from France where she has been engaged in reconstruction work.

Engaged

Miss Rosamond Bradley, daughter of Mr. Robert S. Bradley, of 411 Commonwealth Avenue, Boston, Mass., and Mr. Charles A. Rheault, F.R.G.S., (late Captain of the Royal North West Mounted Police and Royal Canadian Dragoons) of Cobourg, Ontario, son of the late Mr. J. Eugene Rheault, late member of Parliament for Wolfe County, Quebec, and Mrs. Rheault, of Disraeli, Quebec, whose engagement is announced.

"NED" SCRYMGEOUR
Who defeated Winston Churchill in Dundee.

Mr. J. H. Thomas, Labor Leader

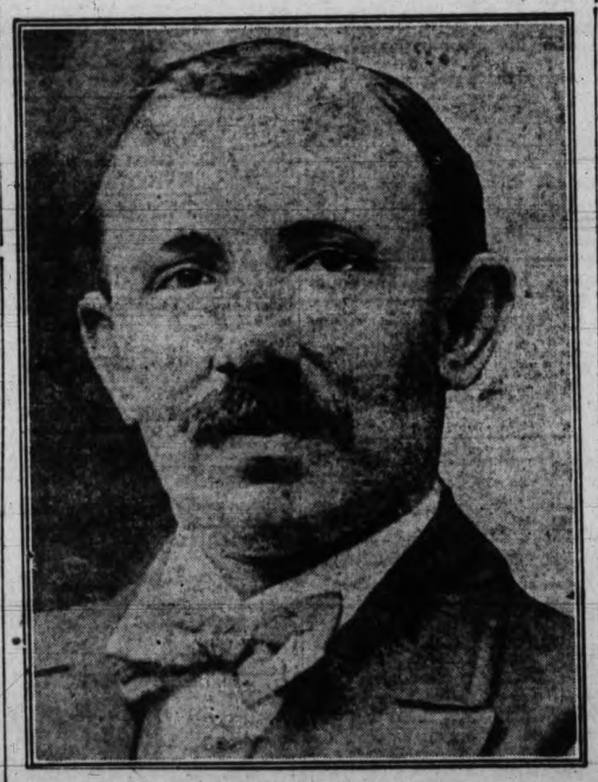

HANGING BY A THREAD

Newly Elected Benchers of the Law Society of Upper Canada

Left to right, Dyce W. Saunders, K.C.; W. F. Nickle, K.C., M.P.P.; Gideon Grant, K.C.

MRS. CARRIE CHAPMAN CATT
Noted American feminist, is in a sanitarium in Berlin, recovering from a severe nervous breakdown.

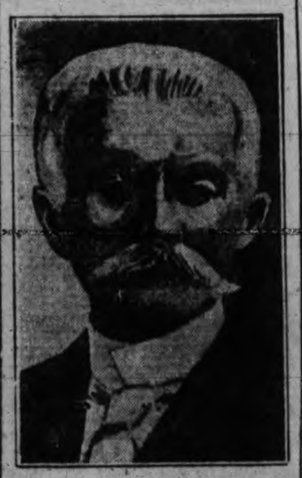

BARON SONNINO
Former Premier and Foreign Minister of Italy, is dead, following an opoplectic stroke.

New York's Mayor Declares War on Ku Klux Klan

Mayor J. F. Hylan (left), of New York, has ordered Police Commissioner Enright (right) to drive the Ku Klux Klan out of New York city. "Treat the Klan as you would a disorderly house," is the mayor's instruction. The centre figure is that of Rev. John Roach Straton, noted evangelist, named by Hylan as being connected with the Klan. This Dr. Straton denies

TELEPHONE YOUR CLASSIFIED ADS. TO 1090 TIMES. WE WILL DO THE REST

MUTT AND JEFF — This Is Getting Very Mysterious

(Copyright 1920. By H. C. Fisher. Trade Mark Reg. in Canada.)

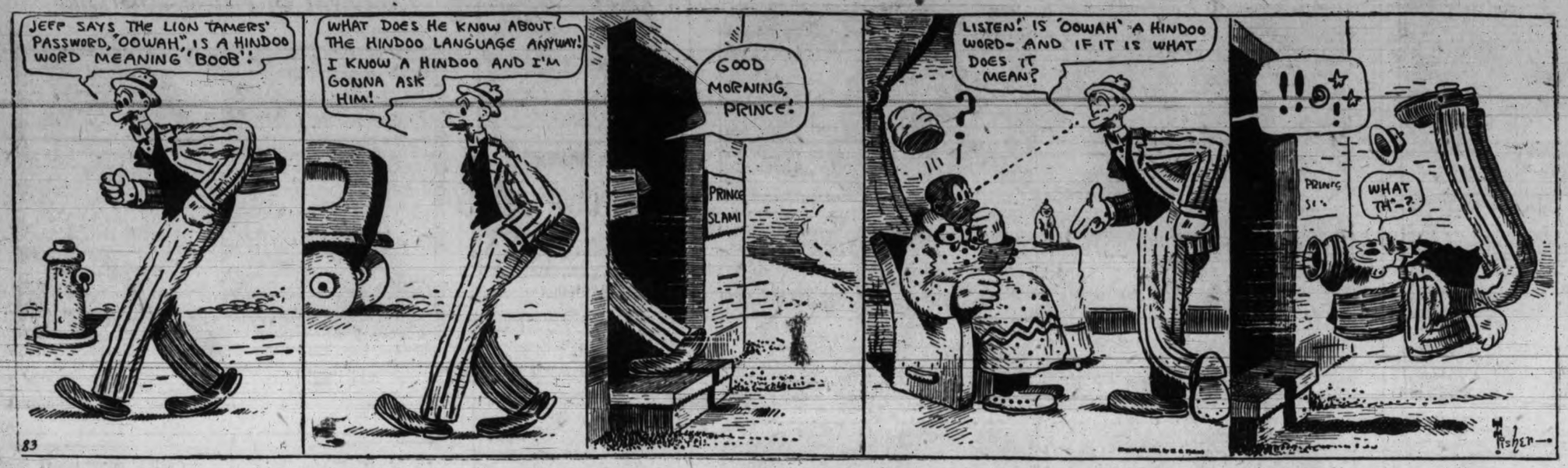

Victoria Daily Times

Advertising Phone No. 1090

RATES FOR CLASSIFIED ADVERTISING

Situations Vacant, Situations Wanted, To Rent, Articles for Sale, Lost or Found, etc., 1½c per word per insertion. Contract rates on application.

No advertisement for less than 15c. Minimum number of words, 10.

In computing the number of words in an advertisement, estimate groups of three or less figures as one word. Dollar marks and all abbreviations count as one word.

Advertisers who so desire may have replies addressed to a box at The Times office and forwarded to their private address. A charge of 10c is made for this service.

Birth Notices, $1.00 per insertion. Marriage, Card of Thanks and In Memoriam, $1.50 per insertion. Death and Funeral Notices, $1.50 for one insertion, $2.50 for two insertions.

FUNERAL DIRECTORS

SANDS Funeral Furnishing Co. 1612 Quadra Street.
Phones—Office, 3206; Res., 6035 and 7063.
We carry a complete line of funeral supplies at moderate prices.
Calls promptly attended to, day or night.
Licensed embalmers and lady assistant.

B.C. FUNERAL CO., LTD. (Hayward's). Est. 1867. 734 Broughton Street.
Calls Attended to at All Hours.
Moderate Charges. Lady Attendant.
Embalming for Shipment a Specialty.
Phones 2235, 2236, 2237, 1773R.

Thomson Funeral Home
The only Funeral Home in Victoria where services are conducted as if held in a private home. Private family rooms. Private family entrance.
Phone 498 Night or Day.
A Perfect Funeral Service at Reasonable Prices.
Licensed Embalmer. Lady Assistant.
Johnson Street, at Vancouver Street
Phone 383
McCALL BROS.
Directors of Sympathetic Funeral Service at Moderate Cost
(Mrs. McCall in attendance, if requested)

FLORISTS.

THE POSY SHOP
Phone 1001 Res. Phone 5463L
Member F.T.D.A.
Floral Designs on Short Notice
Note the Address—613 Fort

MONUMENTAL WORKS.

J. MORTIMER & SON—Stone and monumental work. 720 Courtney Street. Phone 2302. 60

PHILLIPS' STONE WORKS, 1502 Fairfield Road. Phone 4828; residence 4686Y.

STEWART MONUMENTAL WORKS, LTD. Office and yard, corner May and Alberta Streets, near Cemetery. Phone 4817. 40

COMING EVENTS

DIGGONISMS—"You're not dressed for business 'til you put on a smile." Diggon's, printers, stationers and engravers, 1210 Government Street. Private Christmas greeting card specialists. We manufacture. Order now.

A MEETING of "Association for Preservation of Presbyterian Church in Canada" will be held in Orange Hall, Courtney Street, Thursday, Dec. 7, at 8 o'clock. All interested are cordially invited. n30-2

A GRAND DANCE will be held in Caledonia Hall, Saturday, 8.30 to 11.30. Latest music. Step by Step's special orchestra. Floor management under Mr. Pledger, who will assure everyone an enjoyable evening. Please note special prices: Ladies 25 cents, gents 35 cents. d2-3

BURNSIDE Lawn Bowling Club dance, Dec. 15, Caledonia Hall. Tickets at Fyvie Bros., 909 Government Street. d11-5

C. P. R. CLUB—Military 500, Empress Hotel, Thursday, 8.30 prompt. Admission 35c. n30-2

DANCE will be held every Thursday, commencing Nov. 23, 9 to 1 a. m., Veterans of France Hall, Douglas Street. Gents 50c, ladies 35c. Terry's orchestra. d22-8

DON'T FORGET—Grand dance at the Caledonia Hall, Saturday night. d2-3

DANCE, Marigold Hall, Friday, Dec. 1, 8.30 to 12.30. Beattie's orchestra. Special prize waltz. Admission 50c. Refreshments. d1-3

ELKS, ATTENTION! Don't forget the dance this Thursday. Bring your friends. n30-2

COMING EVENTS. (Continued.)

FOR lodge purposes, socials, dances, private parties, etc., the Orange Hall, Courtney Street, is available at reasonable rental. Phone 5824L. tf-8

FOR SALE—Fur coats, cash or credit. The Famous Store, Ltd., 635 Yates Street. Phone 4061. 8

IF your taste in suits runs to a nice, quiet grey, with either a herringbone or stripe effect, you would do well to come in and see the new range that we have just received from Scotland. Up to the "Fyvie" standard and down to the "Fyvie" price. Fyvie Bros., 909 Government Street. Phone 1899.

LEARN the new dances thoroughly by competent instructors at the Menzies Studio. New address, 317 Pemberton Bldg. Phone 2346. tf-8

LET MARTIN FIX IT—Watches, clocks, old jewelry made over for Christmas. F. S. Martin, 607 Fort. d14-8

L. O. O. MOOSE will hold a hard time dance, Caledonia Hall, December 4. Dancing 8.30 till 12.30. Hunt's orchestra. Excellent prizes. Neatness plus cheapness will be base of judging. Rags not considered. Buffet supper. Tickets 75c each. tf-8

ST. ANDREW'S NIGHT will be celebrated by the St. Andrew's and Caledonia Society and Ladies' Auxiliary at the Caledonia Hall, Thursday, Nov. 30. Concert 8 until 10, dancing 10 until 1 a. m. Refreshments. Admission 50c. n30-8

SAANICH Athletic Club dance, Agricultural Hall, Saanichton, Friday, Dec. 1. Perry's orchestra. Dancing 9-1. Gents $1, ladies 50c, including refreshments. Flying Line leaves opposite Dominion Hotel 8.15, returning after dance. d1-3

SEDAN for hire, reasonable rates. Reliable Taxi Co. Phone 419. 3

THE usual Thursday night whist drive will commence on October 19th, Sailors' Club, Esquimalt. tf-8

VICTORIA W. I. masquerade dance, Liberal Rooms, Friday, Dec. 1. Wade's orchestra. Dress optional. Refreshments. Tickets 50c. d1-8

W. A. of the Canadian Legion are holding rummage sale Saturday, 10.30, at 638 Cormorant Street. d1-8

WHIST DRIVE, Orange Hall, Thursday, 30th, 8.30 p. m. Highest prize, $5, 6 other scrips, 2 sealed prizes. n30-8

YOUNG Ladies' Liberal Club will give a ball on Wednesday, December 6, at Alexandra Club, under the patronage of the Cabinet Ministers and Liberal Members of the Legislature. Tickets, gentlemen $1.50, ladies $1.00, on sale at Spencer's Information Desk, George Straith, clothier, Douglas Street, and J. Rose, jeweller, Government Street, and members of the Committee. d6-8

LODGES.

COURT VICTORIA, A. O. F.—Meets first and third Wednesdays, A. O. F. Hall, A. Manson, Secy., 1565 Elgin Road. tf-9

HELP WANTED—MALE

AN INTELLIGENT PERSON, either sex, may earn $100 to $200 monthly corresponding for newspapers; $15 to $25 weekly in spare time; experience unnecessary; no canvassing; subjects suggested. Send for particulars. National Press Bureau, Buffalo, N. Y. d4-10

FIRST-CLASS Meat Cutter wanted. Dominion Meat Market, 1617 Douglas. d2-10

MEN, how do you spend your spare time? Do you waste it walking the streets? Come around to our school and we will show you how you can, in a few weeks, put your time into money. International Engineering School, 910 View Street. tf-10

SMART BOY, with wheel. Dominion Market, 1617 Douglas Street. d1-10

HELP WANTED—FEMALE.

SPROTT-SHAW BUSINESS INSTITUTE —Courses: Commercial stenography, clerical, higher accounting, collegiate preparatory, Civil Service. Phone 28 or write for syllabus. Individual instruction. New Weiler Bldg. New pupils will be accepted each Monday for day school and each Tuesday for night school. 11

SITUATIONS WANTED—MALE.

M. M. wants job; will do anything. Box 340, Times. n30-14

MECHANIC—Repairs ranges, heaters, plumbing, etc.; kalsomining, carpentry, etc., done. Phone 7704R1. 14

SITUATIONS WANTED—FEMALE

WIDOW, 40, wishes position as housekeeper. Apply Advertiser, 10a 12th Ave. West, Vancouver, B. C. d5-15

TIMBER.

TIMBER TRACTS for sale, any size. Call on us for particulars. Ryan, McIntosh Timber Co., Ltd., 701-4 Belmont House, Victoria. tf-49

TIMBER—Small tracts of four to six million feet of Crown granted timber for sale, also ties and mine props; on East Coast of V. I. on the railway and close to tidewater. Franco-Canadian Co., Ltd., 110 Belmont House, Victoria, B. C. 42

AUTOMOBILES.

THEY'RE GOOD OR THEY WOULDN'T BE HERE.

OVERLAND TOURING, runs fine	$150
CHEVROLET TOURING, a real good buy	$295
CHEVROLET TOURING "490," one of the best	$475
OVERLAND "90" TOURING, a good car, in fine shape	$495
MAXWELL TOURING, equal to new	$495
MITCHELL CHUMMY, a little different	$695
McLAUGHLIN MASTER SIX, 7-passenger, 1920, a snap	$1150
GRANT SIX TOURING, late 1920, like new	$975
FORD SEDAN, 1921, runs and looks like new	$675

Easy Terms and Courteous Service.
CARTIER BROS.,
724 Johnson Street. Phone 5237.

ADDRESSING and mailing circulars to car owners. We have names and addresses of Victoria and Vancouver Island auto owners. Newton Advertising Agency, Suite 24, Winch Bldg. Phone 1915. dtf-16

AUTO body building, repairing and resetting, tightening up wheels, general blacksmithing. Give us a trial. Chafe & Jones, 642 Discovery. Phone 3622. 16

CHEVROLET, 1920, in excellent shape. This is a good buy at $575. Phone 2724. d5-16

DODGE, 1919, good tires, new battery, good paint, $750. Dominion Garage. tf-16

FOR SALE—Sedan, 5-passenger, A1 order, terms or cash. Phone 419. tf-16

FOR SALE—Maxwell 5-passenger car, in very good shape, paint and tires like new, privately owned; price $575. Phone 4763. d1-16

PARTS for E. M. F., Apperson, Hupmobile, Ford and Chevrolet, etc. 50% off. W. Frank Cameron, 949 View Street. Phone 1585. 16

TIRES! TIRES! $ $ $—Save money on your tire bills by trading your old tires in on new ones and getting a liberal price for them. Western Tire Station, Tom Lumsden, 853 Yates St. Phone 6277. 16

WANTED—Ford, must be in good shape, not more than $250. Phone 2724. n30-16

NEW FORD TOPS FOR $19.50.
WE will re-cover your Ford top with a heavy grade of No. 1 quality of genuine rubber cloth and 2 back curtain glass panels, all neatly finished ready for service.
Tops for larger cars at very close prices.
CARTIER BROS.,
724 Johnson Street. Phone 5237
tf-16

5-PASSENGER CAR, in good running order; will exchange for piano. 643 Niagara Street. n30-16

SPECIAL—A REAL SNAP FOR NEXT WEEK.
A MAXWELL TOURING CAR, IN GOOD MECHANICAL CONDITION, WITH AIR STARTER, ELECTRIC LIGHTS AND A GOOD SET OF TIRES. DO NOT FAIL TO SEE THIS FOR ONLY $125
JAMESON & WILLIS, LTD.,
742 BROUGHTON ST. PHONE 2246
16

USED CARS AT BARGAIN PRICES.

$700—DODGE BROTHERS' TOURING, overhauled and in dandy shape.	
$1050—HUPMOBILE TOURING, new paint and good rubber.	

A. E. HUMPHRIES MOTORS, LIMITED.
Phone 479. Cor. View and Vancouver Sts.

USED CARS.

$1200—McLAUGHLIN 6, 1920 model, like new.	
$475—OVERLAND, 1919, model 90.	
$1100—STUDEBAKER Special Six, 1919 model.	
$395—CHEVROLET, 1919 model.	
$850—McLAUGHLIN SIX, 7-passenger.	
$1150—CHEVROLET F. B. one ton truck.	
$195—FORD Touring, 1917 model.	
$575—OVERLAND, model 85.	
$150—OVERLAND, 1914 model, self-starter.	
$500—MAXWELL, 1921 model.	

TAIT & McRAE.
Phone 1693. 925 View St.

THREE SNAPS IN OVERLANDS.

One 1918 model (90)	$550
One 1918 model (90)	$525
One 1917 model (85)	$475

These Must Clear at Once.
CAPITOL SERVICE GARAGE,
1052 Fort St. Phone 2834. 16

McMORRAN'S GARAGE.
737 Johnson Street. Phone 2977.
You are entitled to courtesy and service. See that you get it.
(Signed) R. E. McMORRAN.

OVERLAND, 5-passenger, looks like new, five good tires	$370
OVERLAND delivery, newly painted, in A1 running order	$375
D45 McLAUGHLIN, a real buy	$900
REPUBLIC TRUCK, a snap at	$750

Cylinders Re-ground. Machine Work. Auto Repairs.
Used Cars Bought and Sold.
Columbia Battery Service Station.
Storage Open All Night.

AUTOMOBILES. (Continued.)

MASTERS MOTOR CO., LTD.

$395—1921-22 AMERICAN FORD, 5-seater, absolutely as good as new.	
$625—1919 OVERLAND, model 85, 5-seater, in splendid order.	
$375—1920 FORD, 5-seater, in the very best of condition. Lots of extras.	
$395—1919 CHEVROLET, 5-seater. This car has had extra careful usage.	
$395—1920 FORD, 5-seater, equipped with one man top, etc., and running fine.	
$875—1920 BABY GRAND CHEVROLET, 5-seater, in beautiful condition.	
$450—1921 FORD, 5-seater, looking and running like new.	
$375—1919 CHEVROLET, 2-seater, in splendid condition.	

Terms Arranged On Any Car.
MASTERS MOTOR CO., LTD.,
915 Yates St., Cor. of Quadra St. Phone 372

"REX ALL SEASON'S TOPS" for McLAUGHLIN E-H OR K-45 FIVE-PASSENGER MODELS.
COMPLETE with Summer and Winter equipment, all taxes paid, f.o.b. Montreal $153.50
This is a Real Sedan Top with ventilating plate glass windows—only a limited number at the special prices. Rex Tops can be supplied for other cars also.
CARRIAGE FACTORIES, LIMITED, Orillia, Ont.
n27-16

"JUNKIE'S" SPECIALS.
WE have a large stock of second-hand parts for all makes of cars in stock. Bodies, tires, batteries, generators, carburetors, magnetos, cushions, wheels, etc.

Packard, 12-passenger	$1,200
Packard Twin Six Roadster, like new, Westinghouse shock absorbers all round	2,000
Cadillac Delivery, electric lights and starter	750
Overland, 85 model	450
Studebaker, 18 series	300
Dodge Sedan	900

941 View Street. Phone 2236
Cash Paid for Cars.

FOR SALE—MISCELLANEOUS

ATTENTION! — Mrs. Hunt, wardrobe dealers, of Winnipeg and Calgary, is open to buy and sell high-class ladies', gents' and children's clothing. Special offers for gentlemen's clothes. We pay spot cash to any amount. Business done strictly private. Mrs. Hunt will call herself at any address, or call at 753 Fort Street. Phone 4021; after 6 p.m., 4342L. 18

ALMOST new piano, dining room and bedroom furniture, refrigerator, etc. Phone 6128Y. n30-18

A FOLDING baby buggy, in good condition, cheap; large phonograph, beautiful tone, a bargain for cash. Phone 5476R2. n30-18

APPLES—Cooking, 12 lbs. 25c; also A Northern Spys, Russets, Winter Bananas, Bellfleurs, from $1.25 box. Pears, 20 lbs. for $1. Delivered free. Farmers' Produce Store, 633 Johnson Street. Phone 2915. 18

A DINING room suite, round oak extension table, diners and large oak sideboard, a snap, $47.50; ranges, cook stoves and heaters; leather couch, as new, $15.75; buffets, sideboards, tables and chairs, baby cribs. Winnipeg couch, $9. The Old Church, 810 Pandora Ave. 18

ALL stoves, furniture, hardware, etc., low prices to clear. Removal sale. 516 Yates Street. tf-18

BRIGHT TOP STEEL RANGES—New and used. Your old stove taken in trade. We make coils, repair, move and connect ranges. If it's to do with your range in any way, see us. Southall, the Stove King, 532 Fort Street. 18

BOTTLES—We have them, all sizes. We buy or sell. Wm. Allan, 2523 Rose Street. Phone 5796. 18

CHRISTMAS presents, durable and pretty. Sales afternoons and evenings. Mrs. Johnson, 232 Ontario Street. d2-18

DAN POUPARD, the fruit specialist, 1105 Douglas Street, sells good fruit.

ELECTRIC Vacuum Cleaner, cheap. Phone 7398Y1. d7-18

FOR new lights and repairs to your auto curtain, see Victoria Tent Factory, 618 Pandora Ave. Phone 1191 tf-18

FOR SALE—Beautiful case fish knives and forks with Old Crown Derby handles. Phone Woollatt, 1036 St. Charles Street. 18

FOR SALE—Remington Standard No. 11 typewriter, nearly new, cost $160, will sell for $90; also one safe, nearly new, size 20x20x34, price $40. Box 2982, Times. d1-18

FOR SALE—Gerhard Heintzman piano, an A1 instrument. Phone 6939L. d2-18

FOR SALE—At Maynard's Salerooms, Friday, one set 3-part white enamel laundry trays, complete with nickel-plated taps and connections. n30-18

FOR SALE—Range, Fawcett's, double high oven, almost new, $90; Brussels carpet, green, $30. No dealers. Phone 6295L. d12-18

FOR SALE—Lady's auto skates and shoes, size 6, almost new. Phone 1087. n30-18

FLAT TOP office desk, 4 drawers, in A1 shape, $14.50. Island Exchange (the Big Store), 739 Fort Street. 18

HAND Sewing Machine special, light running, only $15. 718 Yates. 18

HALLSTAND, with bevelled mirror, like new, $9.50. Island Exchange (the Big Store), 739 Fort Street. 18

FOR SALE—MISCELLANEOUS. (Continued.)

HEAVY white enamelled bed, spring and felt mattress; snap, $17.50. Island Exchange, 739 Fort Street. 18

IF YOU DO NOT SEE what you are looking for advertised here, why not advertise your want? Someone amongst the thousands of readers will most likely have just what you are looking for and be glad to sell at a reasonable price. 18

KITCHEN range, 6-hole, good condition, cheap. Mrs. Jowitt, 821 Fort Street. d5-18

KNEE-length rubber boots, $4.40 pair. Victoria Tent Factory, 618 Pandora Ave. Phone 1191. tf-18

LARGE size, fumed oak, table model, Edison phonograph, in perfect condition, with 57 assorted cylinder records. What offers? Box 29, Times. d1-18

MALLEABLE AND STEEL RANGES, $2.00 per week. Phone 4689; 1615 Douglas Street. 18

MAJESTIC RANGE, 6-hole, 22 in. oven, brass coil, value to-day new $240; have to sell, rare snap, $85. Jack's Stove Store, 726 Yates Street. 18

YES, THERE'S A REASON
Phone 3653
MRS. WARDALE, the name with a reputation, who will call and buy ladies', gents' and children's clothing, bedding, etc. 1821 Douglas Street. Block below H. B. C.

MANGELS for sale, by bag or ton; potatoes, good white stock, $20 per ton, small lots supplied; Swede turnips, $1.50 sack. Farmers' Produce Store, 633 Johnson Street. Phone 2915. 18

MR. SHAW pays highest cash prices for men's clothing. Phone 2436. Mr. Shaw will call. 18

OILSKINS and waterproof clothing. F. Jeune & Bro., Ltd., 570 Johnson. 18

OILSKIN HEADQUARTERS—We carry only the best. Victoria Tent Factory, 618 Pandora Ave. Phone 1191. tf-18

PRESERVO waterproofs, all cottons. F. Jeune & Bro., Ltd., 570 Johnson. tf-18

RELIABLE mailing lists of Victoria and Vancouver Island homes, business men, auto owners, etc.; also complete lists of professional men, retailers, wholesalers and manufacturers throughout Canada. Postage refunded on undelivered mail matter. Newton Advertising Agency, (established 1908). Suite 24, Winch Bldg. Phone 1915. dtf-18

GENTLEMEN'S DISCARDED CLOTHING BOUGHT
Best Prices Paid. We Call
SHAW & CO. 735 Fort St.
Phone 401

SAUSAGES—Pork, beef, tomato, delicately seasoned. Aitken, 1317 Douglas St. "Our sausage trade is increasing. There's a reason." d10-18

SEWING MACHINES for rent; also accessories and repairs for all makes. 718 Yates. 18

SINGER drop-head sewing machine, 5 drawers, guaranteed; bargain, $35. Island Exchange (the Big Store), 739 Fort Street. 18

SINGER Sewing Machine, snap, $17. 718 Yates. 18

SNAP—Bell organ in walnut case, in first-class condition, $50; fumed oak china cabinet, oval glass, $35. Fred Smith & Co., auctioneers and furniture dealers, 1403-5 Johnson at Broad St. 18

25 BIG DISCOUNT SALE.
25 TO 50% DISCOUNT on this season's latest styles in suits, coats, dresses, skirts, raincoats. Splendid assortment to choose from. We invite your examination of real values. Charge account accepted.
THE FAMOUS STORE, LTD.,
635 Yates Street. 18

10 USED HEATERS, good condition, half-price. B. C. Hardware, 717 Fort Street. 18

WANTED—MISCELLANEOUS.

WANTED—Second-hand steam boiler. Box 293, Times. n30-18

WANTED—Field glasses, prism. Particulars to J. B. Jackson, 1958 Crescent Road. d2-18

WANTED—Old bicycles and parts, in any condition. Victory Wreckage Cycle Works. Phone 735, 581 Johnson Street. Will call at any address. tf-18

BOATS.

FOR SALE—One 18 h. p. heavy duty Buffalo, one 10 h. p. Union engine. Armstrong Bros., 134 Kingston. tf-40

POULTRY AND LIVESTOCK.

FOR SALE—Pure bred, well marked, black and tan Airedale (bitch), six months old, only six dollars. Phone Belmont 19G. Box 346, Times. d1-22

TO LET—MISCELLANEOUS

GARAGE to rent, Fairfield district. 119 Cambridge Street. Phone 2307R. n30-26

BUSINESS CHANCES.

FOR SALE—General store, West Coast, Vancouver Island, good location, steamer 3 times a month; also one 50 ft. power boat, capacity 25 tons; also 40 acres timber land, chiefly cedar. Satisfactory reasons given for selling. Will sell en bloc or separate. Apply Box 8, Tofino, B. C. n30-33

LOST AND FOUND.

FOUND—A pearl brooch. Owner may have same by proving design. Phone 1471X. d2-37

LOST—Between Post Office and Ten-Mile Point, salmon fishing rod in blue case. Phone 4766R. n30-37

LOST—Airedale dog, November 19th, on Cadboro Bay Road. Phone 3636X. Reward $5. n30-37

WILL the party who took the curved bar model "Perfect" bicycle from outside High School last night by mistake please return to Napper's Cash Grocery, 1002 Hillside Avenue. Reward. n30-37

MISCELLANEOUS.

CHAFE & JONES, carriage builders, blacksmiths, painting, rubber tires fixed. Phone 3022 for repair work. Estimates free. tf-26

C. P. COX—Piano tuner; graduate School for the Blind, Halifax. Phone 1213L. d8-26

FURNITURE—If you want bargains in household or office furniture, it will pay you to give us a call; also a few good rifles, bicycles and prams. We buy or sell anything in the household line. 542 Bastion Street, near Court House. Phone 944. 26

MAKE your own phonographs, motors, tone arms, all parts on hand. Phone 4186R for price list. d2-26

SAWS, tools, knives, scissors put in shape. Phone W. Emery, 1567 Gladstone Avenue. tf-36

WILLIAMS' MEAT STORE, Johnson Street at Broad, makes good sausages and sells the best meat obtainable. n30-26

Established 1908.
"Advertising is to business as steam is to machinery."
THE PITH OF SUCCESS
Success is the crown of all effort. It represents the result that only unity of brain and labor can attain. The two things are inseparable and interdependent. Advertising has everything to do with business success, and we have everything to do with legitimate advertising.
NEWTON ADVERTISING AGENCY,
Advertisement Writers and Advertising Contractors.
Multigraph and Mimeograph Circular Letters and Postcards. Addressing. Mailing. Rates quoted for Local, Dominion and Foreign Publications.
Suite 24, Winch Bldg. Phone 1915.

FURNISHED SUITES.

FURNISHED front suite, well heated, 2 rooms and kitchenette. 1176 Yates Street. d10-20

FIELD APARTMENTS—Furnished suites to rent. Phone 1385O. tf-30

FIVE-ROOMED and two-roomed furnished apartments. Humboldt Apts. Phone 1629. d24-20

FURNISHED, 4 rooms, 2 bedrooms, self-contained, $35, close to High School, 1251 Pandora. Phone 4703L. d14-20

OLYMPIC APARTMENTS, 1130 May; furnished flat. Phone 4286O for appointment. tf-20

HOUSEKEEPING ROOMS.

DELHI HOTEL ROOMS—Housekeeping and bedrooms. 617 Yates Street. 31

HOUSEKEEPING ROOMS, comfortably furnished, very close in, gas stove and all conveniences. Call or phone 4723Y. 911 Blanshard. d2-31

UNFURNISHED SUITES.

WANTED — Comfortable, unfurnished apartment, near Harrison and Fort. Phone 6128Y, or Box 360, Times. n30-23

ROOM AND BOARD.

CHERRY BANK, private boarding house, near Christ Church Cathedral. Phone 7184O. Terms reasonable. mtf-30

NORTHERN HOTEL—Under new management. Steam heat. Ask our boarders for recommendation. "Cleanliness our motto." 570 Yates, opposite Bank Montreal. Phone 7462O. 30

ROOM and board, in private family, home privileges. 464 Kingston, 6 minutes from Post Office. Phone 4946Y. d2-30

FURNISHED ROOMS.

WESTHOLME HOTEL—In addition to our transient business we have a few comfortable rooms, hot and cold water, telephone and elevator service. Very reasonable rates to permanent guests. 31

Utilize Times Want Ads.

FURNISHED HOUSES.

FURNISHED — Seven-roomed house, Craigflower Road, with piano, phonograph and garage. Phone 1154R. d4-23

TO LET—A small, furnished cottage. Apply 1018 Quadra. d1-22

1077 Davie St. (furnished), 8 rooms....$65
Ormond St. (furnished), 6 rooms....$50
222 Mary St. (unfurnished), 6 rooms..$14
Store on Fort St. $90
BRITISH AMERICAN BOND CORP., LTD.
B. A. Bond Bldg., 722 Fort St. 22

UNFURNISHED HOUSES.

BUNGALOW, 6 rooms, furnace, 822 Princess Avenue, $25. Phone 4210R. d4-24

COTTAGE, 3 rooms and conveniences, Oak Bay district, near car; furniture and range for sale cheap. Box 361, Times. n30-24

FOR RENT—Unfurnished, 4-roomed cottage, modern; possession immediately. Phone 7330X2. d2-24

TO LET—House, 6 rooms, pantry and bathroom, newly painted, 1371 Denman Street. Apply Grocery Store next door. $12 a month. n30-24

5 ROOMS, in splendid condition, Gorge, fully modern, full cement basement with furnace and laundry tubs, good garden, lot fenced, no garage. Apply 2872 Ines Drive. d1-24

WANTED TO RENT.

$200 CASH, balance rent; 5-room, modern bungalow, fine big lot, chicken houses, close to car; low taxes (1¼-mile circle); snap for $1,950. Act quickly. Owner, 810 Pandora Ave. 29

HOUSES FOR SALE.

HOUSES BUILT ON INSTALMENT PLAN
MODERN HOMES for sale, easy terms. D. H. Hale, contractor. Fort and Stadacona. Phone 1140. 44

MUST SELL—A fully modern, 6-room bungalow, full cement basement, furnace, in good locality; large lot; low taxes. Phone 7516R2 or 1631.

ACREAGE.

7 4-5 ACRES of rich black loam, all level, with slight slope to east, underdrained, just outside city limits and only 10 minutes' walk to street car; ideal for raspberries, loganberries and chickens, formerly used as a market garden; two groves of oak trees provide ideal home site. Sickness compels immediate sale. This splendid piece of property can be bought for little or no more than land 5 miles out. City water, light, phone and good roads. Price $4,000. Apply owner, W. C. Thorburn, 271 Beechwood Avenue. Phone 7799L. n30-46

BUSINESS DIRECTORY

ADDING MACHINES

"DALTON Adding Machines" Only ten keys. Ask for demonstration in your own office. United Typewriter Co., Ltd., 732 Fort Street, Victoria. Phone 4798. 59

ART GLASS

ROY'S ART GLASS, leaded lights; 1115 Yates. Glass sold, sashes glazed. Phone 7571. tf-59

BUILDERS AND CONTRACTORS

ANYTHING in building or repairs, phone 1793. Roofing a specialty. T. Thirkell. 50

MOORE-WHITTINGTON LUMBER CO., LTD.—Rough and dressed lumber, doors, windows, etc. Sawmills, Pleasant St. Factory, 2620 Bridge St. Phone 2697. 59

BOOKS

JOHN T. DEAVILLE, Prop. B. C. Book Exchange, library, 718 Fort St. Phone 1787. 42

CHIMNEY SWEEP.

J. W. HEARN, the clean sweep. Cleanliness, punctuality, courtesy. Phone 1194. tf-59

CLEANERS

UNION CLEANERS — Suits repaired, pressed, cleaned, dyed; 2001 Douglas. Phone 5299. 59

COLLECTIONS

COLLECTIONS anywhere. T. P. McConnell Mercantile Agency, Pemberton Bldg. 59

CARPET CLEANING.

ISLAND Window and Carpet Cleaning Co., 942 Fort. Phone 7453 or 3316. W. H. Hughes, Hamilton-Beach method. 54

CEMENT AND PLASTERING

SAVIDENT & THOMAS, plasterers. Repairing, etc. Phone 6616. Res. 715 Discovery. 59

PLASTERER—S. Mullard. I specialize in repairs. Phone 432, night 4846Y. tf-59

DRESSMAKING

LADIES' hats made, stylish and reasonable. Mrs. Perry, phone 4375R. 59

DETECTIVES

WESTERN Private Detective Agency, 22-23 Board of Trade Bldg., Victoria, B.C. Phone 910. Res. 5323L1. J. Palmer, Mgr.

DYEING AND CLEANING

CITY DYE WORKS—Geo. McCann, Proprietor. 844 Fort. Phone 75. 59

ENGRAVERS

GENERAL ENGRAVER, Stencil Cutter and Seal Engraver. Geo. Crowther, Green Block, 1216 Broad St. opp. Colonist. 59

PHOTO ENGRAVING — Half-tone and line cuts. Times Engraving Department. Phone 1090. 59

FURRIERS

FOSTER, FRED—Highest price for raw fur; 2116 Government Street. Phone 1887. 59

34 YEARS' EXPERIENCE — Furrier, John Sanders, 1569 Oak Bay Avenue. Phone 6612 for estimates.

FURNITURE MOVERS

ABOUT TO MOVE—If so, see Jeeves & Lamb Transfer Co. for household moving, crating, packing, shipping or storage. Office phone 1567. Night 3561L, 1824L. 59

FURNITURE MOVED, packed, shipped; cheap rates. The Safety Storage Co., Ltd. Phone 497. Night phone 7328L1. 59

GENERAL SERVICE TRANSPORT, 1167 Langley. Phone 69, or 7691L after 6 p.m. 59

HEAVY TRUCKING

JOHNSON BROS.—General trucking and builders' supplies. Pacific lime, plaster, cement, brick, sand, gravel, etc. Phone 4786 7744 Avebury Street 59

HOTELS

HOTEL ALBANY, 1021 Government St. Furnished bedrooms, hot and cold water. Weekly rates. Phone 7569O. 59

OXY-ACETYLENE WELDING

ALL classes of welding, oxy-acetylene and electric process. British Welding Co., 925 Pembroke St. Phone 3614 59

CAST IRON, brass, steel and aluminum welding. H. Edwards, 624 Courtney Street. 59

WELDING AND BRAZING done by Star Garage, 953 View. Phone 5770 59

PAINTERS.

PAINTS—100% pure. Forrester's, phone 153, 1423 Douglas Street. tf-59

PATENT ATTORNEYS

JAMES TAYLOR, M. E., the well-known Vancouver patent expert and specialist in obtaining Canadian, United States and foreign patents. Quick action; absolutely satisfactory service. Pre-war charges. Advice free. 1011 Metropolitan Bldg., 337 Hastings W., Vancouver. Sey. 1405. n30-59

T. L. BOYDEN, M. I. E. E. Patents and trade marks. 407 Union Bank Building, Victoria, B. C. Phone 916. 59

PLUMBING AND HEATING.

ATTENTION — Plumbing. Prospective builders save money by phoning V. Ridgway, James Bay. Phone 1352. m30tf-59

ANYTHING IN PLUMBING—Repairs to w. c.'s, range or boilers. Phone J. G. Nett. 2267. tf-59

A. E. HASENFRATZ—Plumbing, heating, repairs all kinds. 1045 Yates. Phone 674, res. 4517X. 59

DOMINION Plumbing and Heating Co., Ltd.—Hecla pipeless furnaces. 1123 Blanshard. Phone 7151. tf-59

HOCKING, James Bay plumber. Phone 2771. 583 Toronto Street. Gasoline tanks installed, ranges connected. Prompt service. 59

LET US STOP THAT LEAK
THE COLBERT PLUMBING AND HEATING CO.
Established 1892
Phone 552 755 Broughton St.
"Your Grandpa Knows Us"

VETERANS' PLUMBING CO. (W. Milligan and D. Randall), cor. Fort and Langley. Phone 6911. First-class workmanship. 59

WILSON, the modern plumber, Fraser Street, Esquimalt. House plumbing and sewers. Estimates or labor. Our work is an investment. tf-59

Phones 1854 and 3906L.
HAYWARD & DODS, LTD.

REAL ESTATE AND INSURANCE

B. C. LAND & INVESTMENT AGENCY, 922 Government. Phone 126. 59

SCAVENGING

VICTORIA SCAVENGING CO., 1822 Government Street. Phone 662. 59

SEWER AND CEMENT WORK

T. BUTCHER, contractor. Phone 7788R2. 30

T. ALEXANDER, sewers, septic tanks, cement work, tile drains. Phone 7589. 59

TYPEWRITERS

TYPEWRITERS—New and second-hand; repairs, rentals; ribbons for all machines. United Typewriter Co., Ltd., 732 Fort Street, Victoria. Phone 4798. 59

TILE CONTRACTOR

WE SPECIALIZE in tile setting, general repairs. Tom McDonald, 1124 Cook. Phone 96. tf-59

WINDOW CLEANING

ISLAND WINDOW AND CARPET CLEANING CO.
Pioneer Firm
W. H. HUGHES
942 Fort St. Phone 3315 and 7453

WOOD AND COAL

DRY CORDWOOD, 12 or 16-inch, $6.50. Best fir stove wood at $7.75, two cords $15.00. Phone 6974 or Belmont 3X.

NON-SALT WATER—Bark, blocks, kindling, dry fir. F. T. Tabscott. Phone 596. tf-59

REAL ESTATE-HOUSES, LOTS, ACREAGE, DAIRY, FRUIT AND CHICKEN RANCHES FOR SALE

WATERFRONT HOME BARGAIN.

5-ROOM, NEW AND MODERN COTTAGE with 2-3 ACRE WATERFRONT, good land, most of which is cultivated in fruit, small fruit, vegetables, flowers and lawn, gradual slope to water (no high bank), good boat landing. House has good basement with cement floor, fruit room, etc. All rooms are good size, light and airy, 2 fireplaces and built-in effects. Grounds are well laid out. There are poultry houses and runs. Property is only 2 miles from centre of Victoria, on paved road, close to car line and school. Taxes are low. Price only $4,200, terms.

3 WATERFRONT LOTS in Oak Bay, 53 ft. x 150 ft. to 180 ft. each. A bargain, the three $450.

POWER & McLAUGHLIN,
626 Fort Street. Phone 1856

NIMBLE ASKS A QUESTION.

Twinkle-eyes's children were fast growing up and though Mrs. Twinkle-eyes did not seem to notice this fact Twinkle-eyes did, for he was very much bothered to find answers for all their questions.

One day Nimble found under the door a crack large enough for him to squeeze through if he did not eat too much, and because it was such fun to run down the stairs and watch what was going on in the big house Nimble never asked for a second helping of anything. And many strange sights he saw.

He was very careful of course not to go down the second flight of stairs where puss might happen to spy him. One day he grew very bold and ran along the floor in the hall and there in a room he saw three grown up people, the ones who set the traps for the poor little mice.

Nimble had no thought of being seen by the grown ups. They were so busy talking that he was certain he could run into a closet where the door was open and look about and run back to the stairs without being bothered.

Nimble whisked along close to the wall but to his disappointment there wasn't a crumb of anything in the closet. It wasn't that sort of closet, you see. So he started to run back when one of the grown up spied poor Nimble, and such a shriek as she gave! "Oh," she cried, "a mouse!"

Then up on chairs jumped the three grown ups and poor little Nimble was so scared by the screams that he almost slipped as he ran around the corner to the stairs.

He ran back of a loose place in the stair carpet and there he sat trembling, but he could see through the crack of the open door the three frightened grown ups looking everywhere for him.

Then Nimble knew that they were afraid and he grew very bold and felt very brave so he poked out his head to make sure puss was not around and up the stairs he flew and into the attic.

And this was the question he asked that Twinkle-eyes could not answer: "Why were those grown ups afraid of a little creature like me?"

"That is a question no one can answer," replied his father, "but because you can scare a woman, Nimble, don't think you can scare puss. So you had better stay in the attic or run down the wall to the pantry for

"Of course I'm afraid"

you are sure to find a trap the next time you run down the attic stairs."

"Puss is not half as large as a grown up," thought Nimble, "and she isn't afraid of me, and puss is much larger than I am and the grown ups are not afraid of her. It is very queer, very queer, indeed, why a quiet little fellow like me should be able to scare three grown ups and make them jump on chairs."

And if Nimble lived to be an old mouse he is wondering still about this strange thing—why a little mouse can frighten a room full of women—but neither Nimble nor the grown ups themselves will ever be able to tell.

SMALL FARMS, CLOSE TO CITY

LOW PRICES EASY TERMS

$3200 GORDON HEAD—On the three and a half mile circle; two and a half acres all under cultivation with the exception of about three-quarters of an acre used as pasture; modern and attractive three-roomed bungalow, open fireplace, hot and cold water, toilet, etc., city water; there is an eight-foot veranda on the east and north side from which one gets a beautiful view of the Straits and surrounding district. Price only $3,200, on terms.

$2200 ROYAL OAK—About five miles from the city; good four-roomed bungalow with all modern conveniences, open fireplace, hot and cold water, bathroom, etc.; about one acre of land all under cultivation, quantity of large and small fruit, chicken house and garage; low taxes. Price $2,200, very easy terms.

$1100 2½ MILES FROM CITY—Attractive four-roomed bungalow, new and has never been occupied; ½ acre of good black loam all under cultivation, garage and chicken house, city water. Price for quick sale $1,100, terms can be arranged.

P. R. BROWN & SONS.
Money to Loan. Insurance Written.
1112 Broad Street. Phone 1076

BRETT & KER, LTD.,
Real Estate, Financial and Insurance Agents,
623 Fort Street. Phone 132

SITUATED within one block of Oak Bay Avenue, on a large lot, with lawn, garden and fruit trees. This home of Colonial type consists of large front porch, entrance hall, opening to den and dining room, draw doors to dining room with fireplace, kitchen and pantry, second toilet and laundry room on the first floor. Upstairs there are four bedrooms with closets, open porch, bath and toilet separate. Full concrete basement. Splendid hot water heating system. This house is strictly modern and in first-class condition and practically new. Price only $4,800.

HAPPINESS

DEPENDS on your home, business and surroundings. When choosing this, consult us. We can give you a real home, a good business and a good investment. Our investment department can show you anything from 10% to 30% on your investment. Think it over.

STEEL REALTY DEVELOPMENT CORP., LIMITED,
644 Fort Street.

Events to Come

The Lake Hill Women's Institute will hold a whist drive in the Lake Hill school on Friday evening.

Miss Clare Powell, the talented singer and elocutionist, is giving a recital this evening in the Lake Hill Mission Hall. She will be assisted in a most attractive programme by Mrs. F. W. L. Moore, violinist.

St. Saviour's sale of work will take place Friday, December 1, in Semple's Hall, Langford Street. The sale will be opened by Mrs. Quainton at three o'clock. All the usual stalls will be furnished, including one conducted by the men of the parish. The generous goose will be present for the children. Afternoon tea and supper will be served. There will also be a concert in the evening at eight o'clock.

Arrangements have been completed by the members of the St. Jude's Social Guild for the forthcoming bazaar to be held on the afternoon and evening of Tuesday, December 5, at the mission, Obed Avenue. The various stalls will include fancy work, plain sewing, home cooking and candy. Afternoon tea will be served from 3 to 6 p.m. A social programme has been arranged for the evening.

Ward Three Ratepayers, Saanich, will meet at the call of the ward association on Tuesday at eight o'clock at the Gordon Head Hall on Tyndal Avenue.

Court Triumph, A. O. F., will hold a meeting on Friday evening at 7.30 for general business and nomination of officers, to be followed by an inter-Court whist drive.

First Presbyterian Mission Band meeting will be held Friday afternoon at 4 o'clock. All children of school age are invited to be present, as a good time is promised.

The fifth of the series of dances, which are proving so popular, will be held in Marigold Hall to-morrow at 8.30 p.m. A special feature of the evening will be a prize waltz. Beattie's orchestra will provide the music. For the convenience of patrons, White's bus will leave the Travelers, Douglas Street, at 8 p.m., returning at midnight.

JAMES BAY DISTRICT.

$1775—FIVE ROOMS, bath, pantry, fireplace, walls recently papered and house painted; small store on property. Cash payment $500, balance $25 monthly.

A. A. MEHAREY,
Real Estate, Insurance, Notary Public.
Agent Sun Insurance Office of London, England.

GENUINE SACRIFICE.

FAIRFIELD—A splendid and well-built six-roomed semi-bungalow with high elevation, recently redecorated inside and out, has fireplace in living room, sliding doors to the dining room, three bedrooms with clothes closets, bath and toilet separate; full cement basement. The cheapest and best buy in this district. Only $3,675, on easy terms.

HERBERT A. BROWN,
Phone 5497. 701 Fort Street.

SIX-ROOMED, modern, California bungalow, high location, cement basement, piped for furnace, fireplace. This is a splendid home, but the owner must have cash. Price reduced to $3,800.

DUNFORD'S, LIMITED,
324-5 Pemberton Bldg.

GO IN FOR POULTRY RAISING!

(Eggs are selling at 75c doz.)

You can secure one of these

TWO-ACRE BLOCKS

by a cash payment of

ONLY 10%

Balance on very easy payments.

THIS recent subdivision is only 6 miles out in Saanich District, a stone's throw from Goward Station, a few minutes' run from the city on the B. C. Electric. The land is all cleared with the exception of a few small fir trees, level, good soil, healthy location.

PRICE LIST.

Lot	Acreage	Price	Cash
1	2.17	$900	$90.00
2	2.05	800	80.00
3	2.32	800	80.00
4	2.56	775	77.50
5	2.20	750	75.00

Don't miss this opportunity of securing a "little ranch" close to Victoria on easy terms and at a bargain price. Act quickly.

SWINERTON & MUSGRAVE.
Winch Bldg. 640 Fort St.

PHOENIX ASSURANCE CO., LTD.
(London, England).

FOUR GOOD BUYS IN COLWOOD ACREAGE.

3¼ ACRES, with 5-room, modern bungalow (just completed and never been occupied), on the Millstream Road and just off the main paved highway. Land is all good and no rock. Specially suited for small fruits and poultry. House is plastered throughout and city water is laid on. Terms can be arranged. Price $3,150.

5.54 ACRES on the Metchosin Road, on the 6-mile circle. Land is very lightly timbered. Soil is light and just right for small fruits and poultry. City water can be had. Price, per acre, only $75.

5.99 ACRES, on the Happy Valley Road and on the 6-mile circle. There is some light timber on the property and the soil is good and well adapted for poultry and small fruit raising. City water can be had. Price, per acre, only $70.

EXTRA SPECIAL AND LOVELY SUBURBAN HOME, comprising 1¼ acres on the Millstream Road, and a new and modern 7-room stone dwelling with all modern conveniences, including city water, electric light, etc. Garage, outhouses and chicken houses. One acre is cleared and under cultivation. This is an ideal spot and most desirable home, especially for anyone wishing to be near the golf links. Price only $5,000.

B. C. LAND & INVESTMENT AGENCY, LIMITED,
922 Government Street. Phone 125

PROFESSIONAL CARDS

BARRISTERS

DUNLOP & FOOT
Barristers, Solicitors, Notaries, etc.
Members of NOVA SCOTIA, MANITOBA, ALBERTA and B. C. BARS
Phone 515.
619-12 Sayward Bldg. Victoria, B. C. 60

CHIROPRACTORS

R. G. COLLIER, D.C., Ph.C., and ISABEL G. COLLIER, D.C., Palmer School: consultation free; literature on request. 509-10 Pemberton Building. Phone 2171. 60

DENTISTS

FRASER, DR. W. P., 201-2 Stobart-Pease Block. Phone 4394, office 9.30 to 6 p. m. tf-60

DR. J. F. SHUTE, Dentist. Office, No. 202 Pemberton Bldg. Phone 7157. 60

OPTOMETRIST.

EXPERT eye examination, frame fitting, lens grinding. Two registered optometrists at your service. Consultation free. J. H. LePage, Opt. D., 703 Yates St. Phone 2449. tf-60

MATERNITY HOME.

PRIVATE Maternity Home, or visiting nurse. Mrs. J. Mackenzie, 1757 Second Street. d19-60

THE Beachcroft Nursing Home, cor. Cook and Richardson Streets. Mrs. E. Johnson, certified midwife, C. M. B. Maternity specialty. Terms moderate. Special arrangements for country patients while waiting. Phone 2722. d10-60

NURSING HOME

MISS LEONARD'S NURSING HOME, 1507 Fernwood Road. Maternity specialty. Terms moderate. Special arrangements for country patients while waiting. Phone 2966. 60

PHYSICIANS

DR. DAVID ANGUS—Women's disorders specialty; 24 years' experience. Suite 460, Pantages Bldg., Third and University, Seattle. 60

U. S. LEGAL

JOSEPH MITCHELL DONOVAN, Attorney and Counsellor, Sioux Falls, South Dakota. All Federal and State Courts.

TIMES TUITION ADS.

EDUCATIONAL

SHORTHAND, commercial subjects. 1911 Government. Phone 3174. E. A. MacMillan. 60

ENGINEERING

STUDENTS prepared for certificates. W. G. Winterburn, 221 Central Bldg.

MUSIC

MISS INA N. GORDON, teacher of piano and violin, 957 Blanshard St. tf-49

MAYNARD & SONS

AUCTIONEERS

Instructed by the owners, we will sell at Salesrooms,

727-733 Pandora Avenue

To-Morrow (Friday)
1.30 P. M.
Extra Well Kept.

Household Furniture and Furnishings

of Several Houses

Including: Mahogany and Oak Parlor Furniture, Drophead Sewing Machine, almost new Hornless Gramophone and Records, Fumed Oak and Golden Oak Dining-Room Furniture, very good Single and Full Size Iron Beds, Springs and Mattresses, Oak and other Dressers and Stands, Carpets, Bedroom Tables, Chairs and Rockers, Linoleum, very good Heaters and Parlor Stoves, extra good Monarch and other Ranges, Cook Stoves, Kitchen Tables, Kitchen Chairs, Cooking Utensils, Jam Jars, Garden Tools, Screens, etc.

Now on view. Full particulars Friday morning Colonist.

Also at 11 o'Clock in Our Stockyards
Another fine lot of Hens, Pullets, Cockerels, Rabbits, etc.

MAYNARD & SONS
Auctioneers Phone 837

IN THE MATTER OF THE ESTATE OF ANNIE STEVENS, DECEASED.

NOTICE is hereby given that all Creditors and others having claims against the Estate of Annie Stevens, who died on or about the 28th day of January, 1921, are required on or before the 3rd day of December, 1922, to deliver to C. L. Harrison, Law Chambers, Bastion Street, Victoria, B. C., Solicitor for the Executors of the last Will and Testament of Annie Stevens, deceased, their names and addresses and full particulars of their claims, duly verified, against the said estate.

AND FURTHER TAKE NOTICE that after the 3rd day of December, 1922, the Executors will proceed to distribute the assets of the Deceased among the parties entitled thereto, having regard only to the claims of which they then shall have notice, and that the said Executors will not be liable for the said assets or any part thereof to any person or persons of whose claims notice shall not have been received by them at the time of such distribution.

Dated the 27th day of October, 1922.

C. L. HARRISON,
Solicitor for E. Harrison and S. Levy, the Executors of Annie Stevens, Deceased.

WHEREAS by Indenture of Chattel Mortgage dated the 4th day of August, 1921, The Fletcher Lumber Company, Limited, did grant and assign unto the undersigned, David Fletcher, all the sawmilling and logging plant, machinery, tools and equipment, and in particular without limiting the generality of the foregoing words: 1 Sawmill containing 1 Wheland Engine 12x16, 1 Wheland Engine, 11x13, 1 Carriage and Headrig, 1 Berlin 94 Planer, 3 Trim Saws, 10 Lumber Trucks, 1 Log Haul, 2 Conveyors, Blowpiping, Belting, Boxes, Shafting, 1 52 in. Circular Saws, Waterpiping, Firehose and Equipment and Tools, Blacksmith Shop Equipment, Office Equipment, Camp and Cookhouse Equipment, 1 Vulcan Ironworks Donkey Engine, 2,000 feet, about, of 1⅛ in. Wire Cable, 3,500 feet, about, of ¾ in. Wire Cable Haulback, all Blocks, Falling and Bucking Saws, Axes, Mattocks and Shovels, 1 team of Draft Horses consisting of 1 reddish bay Mare with white face and four white feet and 1 dark bay Mare, each weighing about 1,400 lbs.; all sets of Harness and pieces of Harness, 2 Wagons, one American made with 4 in. tires, and one Canadian made (light) with 4 in. tires; all the foregoing being the property of The Fletcher Lumber Company, Limited, situated at or near the sawmill on Lot 169, District of Comox, in the Province of British Columbia, for the sum of Nine Thousand Dollars ($9,000.00) with interest at the rate of eight (8) per cent. per annum, the said principal and interest being repayable on the 13th day of January, 1922.

AND WHEREAS the said Chattel Mortgage provides that in case default be made in payment of the principal money or interest or any part thereof then it shall be lawful for the undersigned Chattel Mortgagee to enter upon any lands and premises wheresoever the said goods and chattels or any part thereof may be found, for the purpose of taking possession of and removing the said goods and chattels, and after taking possession thereof it shall be lawful for the undersigned Chattel Mortgagee to sell the said goods and chattels or any part thereof at public auction or private sale as may seem meet.

AND WHEREAS default has been made in the payment of principal money and interest under the aforesaid chattel Mortgage;

NOW I, the undersigned, do hereby enter upon and take possession of the aforesaid goods and chattels upon the said premises, and from and after the date of these presents the said goods and chattels are in the possession of the undersigned.

Dated at Cumberland, British Columbia, this twenty-third day of November, 1922.

DAVID FLETCHER,
By his duly authorized agent in that behalf, J. A. FLETCHER.

Utilize Times Want Ads.

SCHOOL DAYS · By DWIG

INSECT PESTS SUBJECT OF PAPER

The causes of the outbreaks of insects which take place periodically was the subject of an unusually local interest of a paper read by W. Downes, Dominion Entomolgical Laboratory, before the Natural History Society.

Mr. Downes went over the question of the upsetting of nature by man, and the consequent occurrences of outbreaks of insect life forming unpleasant experiences for mankind.

The causes may be, among others: (1) Introduction of foreign insects; (2) clearing of native bush, which permits of deciduous trees taking the place of conifers; (3) logging operations improperly carried out; (4) introduction of new field plants; (5) overgrazing of land, allowing growth of locusts; (6) changes in habits of native insects; (7) sudden increase of any species of destructive insect due to the lowering or absence of the factors which kept it in control; (8) the destruction of useful birds and animals.

The first part of the meeting was occupied in examining specimens. There were thirty-five members and friends present, and three new proposals of membership, together with announcement of four elections to membership.

RACCOON SKINS SUBJECT OF CHARGE

Chinese Now Evading Equipment Issue, Alleged by Police

In a short session of the city police court to-day P. Corrie was remanded until Wednesday next on a charge of unlawfully selling raccoon skins to J. Boscovitch, Cordova Street, Vancouver, during the closed season for that fur bearing animal. The accused was represented by P. J. Sinnott who agreed to the remand asked by the prosecution in order to produce Vancouver witnesses. Martin Williamson, aged 17, charged on remand with retaining possession of a bicycle knowing its to have been stolen, was further remanded until Friday for judgment. The accused broke down in court to-day, and his circumstances are to be investigated.

On application by Sergeant Boulton the court ordered the confiscation of opium gear found on premises at 748 Caledonia Avenue some time ago. The officer told the court that he found a man apparently drugged with narcotically induced sleep lying on a bunk at the time of the seizure, but that no equipment was found in the room of the man. The practice existed of smoking in one set of rooms and then moving to another to sleep off the after affects of the drug. This made detection difficult, stated the sergeant, who pointed to the present case where the equipment was found in outhouses while a man was present in another room in the same premises under the influence of the drugs. The court order the confiscation.

PUT CREAM IN NOSE AND STOP CATARRH

Tells How to Open Clogged Nostrils and End Head-Colds.

You feel fine in a few moments. Your cold in head or catarrh will be gone. Your clogged nostrils will open. The air passages of your head will clear and you can breathe freely. No more dullness, headache; no hawking, snuffling, mucous discharges or dryness; no struggling for breath at night.

Tell your druggist you want a small bottle of Ely's Cream Balm. Apply a little of this fragrant, antiseptic cream in your nostrils, let it penetrate through every air passage of the head; soothe and heal the swollen, inflamed mucous membrane, and relief comes instantly.

It is just what every cold and catarrh sufferer needs. Don't stay stuffed-up and miserable. (Advt.)

SAYS WITNESS "EXUDED LIES"

Crown Witness's Path Not One of Primroses

The appeals of Rex versus Davison and Rex versus Hornby, appeals by the Crown from acquittals of the accused in the Police Court following charges of infractions of the Government Liquor Act, opened in the County Court to-day, that of Rex versus Davison proceeding. H. A. Maclean, K. C., appeared for the respondent, W. S. Davison, and R. C. Lowe for the Crown.

On cross-examination of Kenneth La Chance, the first Crown witness, Mr. Maclean obtained admissions of falsehoods told to the respondent and others in dealing with the matter in question. La Chance had alleged that, armed with a clothing agency, he called on Davison and was appointed a special representative to act locally in vending liquor. He purchased a bottle of vermouth from the respondent, he stated, and was given cards and a price list, as well as a list of names of persons to whom he might expect to make a sale, alleged witness.

At the close of a long period of sustained cross-examination in which he admitted telling falsehoods to two individuals, Mr. Maclean taxed the witness further:

"You exuded lies," he remarked. "Do you ever tell the truth?"

"Always in the box," responded witness.

"In the box? I see, when there is wood around you. I suppose you touch wood when you do tell the truth?"

Witness did not answer.

The hearing continued with several sharp cross fires between counsel and witness, Carl Le Doux being called later, being another constable who acted with the first witness in the case in question. The hearing proceeds, with that of Rex versus Hornby to follow. In the latter appeal the Crown asks a reversal of an acquittal of Philip Hornby, an employee of the Sooke Harbor Hotel, who was acquitted on a charge of selling beer.

ROSENBERG AND O'DOWD WILL FIGHT TO-NIGHT

New York, Nov. 30.—Rose Rosenberg, of Brooklyn, designated by the New York State Athletic Commission as world's middleweight champion, will box Mike O'Dowd, of St. Paul, to-night, Thanksgiving Day, in a fifteen-round bout in Brooklyn.

LYNCH WILL MEET SMITH FOR TITLE

New York, Nov. 30.—Joe Lynch, holder of the bantamweight title, will meet Midget Smith, of New York, in a championship bout on December 22, under arrangements completed by the managers of the two principals and Frank Flournoy, matchmaker, at Madison Square Garden to-day.

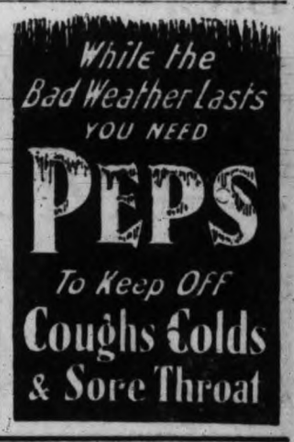

BRINGING UP FATHER—By GEO. McMANUS

NOTICE TO OUR SUBSCRIBERS

It is the desire of the Victoria Daily Times to give its subscribers an A1 Delivery service. If your newspaper is not delivered in a reasonable time after publication, please phone 3345 and another copy will be dispatched immediately.

TIMES CIRCULATION DEPT.

Office open till 8 P. M.

100 Caloric Furnaces in Victoria Homes

One hundred property owners in this city have installed the Caloric Furnace because we have proved to them conclusively that the Caloric will heat the home thoroughly and will reduce fuel bills from one-third to one-half. Give us an opportunity to convince you of this fact—and save you money!

DRAKE HARDWARE CO.

2213 Oak Bay Avenue 1418 Douglas Street

Nanaimo-Wellington

THE IDEAL

Furnace Coal

It has all the requisites of an ideal Coal, and it does not attack your furnace grates and walls because of its

Low Sulphur Content

J. Kingham & Co., Limited

1004 Broad Street Pemberton Block Phone 647

Our Method: Twenty sacks to the ton and 100 lbs. of coal in each sack

COME AND SEE!

What would be nicer than a beautiful Fern Stand or Fern Box made of wicker, for a Christmas present?
Made in any size and any color. Prices very reasonable.

The RED CROSS WORKSHOP

514 Fort Street (Below Government) Phone 2169

Chums Shoes at $2.95 a Pair

Children's Chums Shoes, in white, brown and black elk. Sizes 4 to 7½. Your Choice at, Per Pair $2.95

WATSON'S The Home of Good Footwear 633 Yates St. Phone 25

GOOD WOOD **PHONE 564** GOOD WOOD

BURN CHEMAINUS WOOD

Quality and Value the Best in Canada West.

All Sorts of Good Wood. Service and Courtesy.

THE ISLAND WOOD CO., LTD. Burges Gadsden, Mgr.

FROM FARMER TO CONSUMER

—MILK—

10 CTS. A QUART

Delivered to Any Home in the City.

V-I-M-P-A

Vancouver Island Milk Producers' Association

Phone 663 930 North Park Street

It's easy with ORINOCO

A little practice and you will soon become expert in rolling your own cigarette.....

Then you can enjoy the luxury of a fresh cigarette.... and the economy of.....

43 Cigarettes for 15¢

a 15¢ package of ORINOCO CUT FINE will on the average make 43 cigarettes or 287 from a ½lb. tin.

RECKLESS CHARGES OF ESLING ON P.G.E. TO BE INVESTIGATED

To Be Serious Matter For Rossland Member, If Not Proved, Premier Says

Recommendation For Incorporation of Tadanac Approved by Legislature

It took the Legislature exactly two hours to get down to real work yesterday afternoon. The reason was the series of discussions on technicalities, points of order and then appeals to the House against the rulings of Speaker Pauline on motions brought up by independent and opposition members.

First, there came up the report of the municipal committee recommending the incorporation of the proposed municipality of Tadanac at Trail, to include the area on which are located the plant of the Consolidated Mining and Smelting Co.

Should Support Plan.

J. H. Schofield, member for Trail, said that if the people of Trail had asked the Government for the incorporation as they had done, they were entitled to it.

Rev. Thomas Menzies, of Comox, declared himself flat-footed against the proposal, and urged the enlargement of the present boundaries of Trail. His stand was supported by labor members, including R. H. Neelands, of South Vancouver, who said it would mean duplication of municipal organization within a small area, and Tom Uphill, of Fernie, who said he had heard enough about the proposal from a workers' point of view to decide him to vote against this "Tanlac" measure. G. S. Hanes, of North Vancouver, opposed creation of another "closed" town."

H. G. Perry, of Fort George, explained that the municipal committee took the stand that in an incorporated municipality such as this was to be, the residents would be in control, and thus the new town could not be closed.

David Whiteside, of New Westminster, said the prosperity of Trail was bound up in the successful operation of the plant, and it would be a serious matter to place property valued at seven millions in a position where, should trouble break out between the company and its employees, the municipal services should be controlled by the strikers.

W. A. McKenzie, of Similkameen, and W. K. Esling, of Rossland, told of the desire of the people of Trail to have the new municipality, and how eighty per cent of the ratepayers were workers in the smelter.

Plan Carried.

The report recommending the incorporation was adopted by the House with a vote of 27 to 11, those voting against it being Messrs. Menzies, Burde, Hanes, Neelands, Cuthrie, Uphill, Hinchliffe, Ramsay, Kergin, Henniger and Anderson.

The House once more got back to P.G.E. matters in connection with the motion of Premier Oliver to have the Public Accounts Committee specially instructed to inquire immediately into Mr. Esling's allegation that the Northern Construction Co., in subletting P.G.E. contracts, had pocketed the differences between the prices paid to sub-contractors and the unit prices, as well as getting their regular 5½ per cent commission on unit prices.

Despite the protests of Mr. Esling that it was necessary to have access to the books and accounts of the Northern Construction Co., the Premier objected that Mr. Esling's amendment to that effect to the original motion was out of order. The Premier explained that the committee, as a result of the motion he put through shortly after the opening of the House, had access to all the books and documents of the railway company, and because of that the matter proposed in the amendment was superfluous and therefore out of order.

Speaker Pauline ruled the Esling amendment out of order, asserting that the Public Accounts Committee had full power to call for such books as required, and also that a question which had once come up in the House could not come up again during the same session, referring to the motion of the Premier on November 9 that the accounts of the P.G.E. be referred to the public accounts committee. He declared that such accounts must necessarily include all transactions between the Northern Construction Co. and the P.G.E.

Speaker Sustained.

Opposition members appealed against the Speaker's ruling, but he was sustained by a 24 to 15 vote of the House.

Mr. Hanes then rushed forward with another amendment calling for the books of the Northern Construction Co., having to do with the construction of the P.G.E. The Speaker ruled this amendment out of order on the grounds that it was practically the same as the former amendment. There was another appeal against the Speaker's ruling which resulted in him being asutained by a vote of 22 to 17, the Rev. Thomas Menzies and Kenneth Duncan changing over this time and voting with the Opposition against the Government.

Major Burde then appealed to the Premier to drop his motion for the investigation of the Esling statements and let the House get down to business and proceed with the estimates.

"We are all pretty near the headache stage of the P.G.E.," the Major said. "The member for Rossland has had the courage to make certain direct charges which seem to have stung the Premier, and I am surprised it has not stung the Leader of the Opposition. Such charges used to. But he has thickened his hide a little and now they do not hurt him. The member for Rossland is now really up on this as a matter of chastisement by the Premier."

Mr. Bowser declared that the Premier in the dying days of the session had shown his desire to bring up this investigation, because he knew that it was too late and there would be no investigation this session.

"He thinks he is fooling the public, but the public knows that he wants no investigation of the books of the Northern Construction Co.," Mr. Bowser went on. "We have not the time nor the physical strength to undertake this work this session, as there is no time. It looks as if we are being worked to death here to burke any investigation."

Premier's Reply.

"It is a serious matter for the member for Rossland and myself, as I am in the position of being charged as head of the railway department practically with collusion with the Northern Construction Co. to rob this Province," the Premier replied. "If the member for Rossland cannot substantiate his statements that he made on the floor of this House then I think it is a matter for this House to say whether the member for Rossland has the right to continue to occupy his place in this House. He has made statements which would be very serious for myself if true, and very serious for himself if not true. He makes these statements, although he has not satisfied himself that these statements are true or not true. There has not been a time when I was Minister of Railways when the Opposition could not have the accounts of the P.G.E. produced, and if they have not been before the Public Accounts Committee, it is because the committee has expressed no desire to have these accounts referred to it."

The Premier urged that there should be an investigation before Mr. Esling continues to make his "reckless charges." He explained that there had been no loss of time on his part to procure an investigation of the charges made by Mr. Esling, because within an hour after he had made these charges on the floor of the House he had notice of this resolution on the order paper for the investigation of Mr. Esling's assertions.

"It would be absurd to ask the Northern Construction Co. to produce all their books before the Public Accounts Committee," the Premier said. "They are carrying on business in several Provinces of Canada, and I am sure this House is not interested in its Ballantyne pier contract, for example. The accounts of the P.G.E. Railway Co., submitted to the scrutiny of the Public Accounts Committee some three weeks ago, will show every dollar paid to the Northern Construction Co. by the railway company.

Charged With Counivance.

"I agree with the member for Esquimalt that the member for Rossland is in a serious position. I am also in a serious position. As Minister of Railways I am practically charged with conniving with the Northern Construction Company in robbing the Provincial Treasury. If the charge is proven it will be a question of my fitness to hold my position. If the charge is not proven it will be a question whether the member for Rossland should be allowed to continue as a member of this House. I do not agree with the member for Esquimalt that the member for Rossland is prevented from obtaining evidence in support of his statement. The member for Rossland should have the evidence to justify his statement before making it.

"The member for Alberni is in error when he says that the books of the P.G.E. Railway Co. should be made available, as they have been at the disposal of the Public Accounts Committee since Nov. 9. The Leader of the Opposition is wrong when he says that I am trying to burke an enquiry. His cry is, 'We have not the time. We have not the physical strength to investigate. We would require the aid of engineers and accountants.' That may all be, but why with one breath accuse me of trying to burke the enquiry, and with the next cry out that they are unable to make the enquiry for lack of time and physical strength?

"Why accuse me of bringing on this inquiry in the dying days of the session, when the fact is that I gave notice of this resolution to enquire into these allegations within an hour of the time they were made. I repeat that the Public Accounts Committee have ample material in the accounts of the railway company either to prove or disprove the charges made. They have ample power to call for persons, papers and records touching upon any matter which has been referred to them by this House, and further, there has never been a time since the Government took over the P. G. E. Railway when its accounts would not have been submitted to the public accounts committee if a motion to that effect had been made by any member of the House."

Specialist Said

ECZEMA Was Incurable

—but he reckoned without Zam-Buk

Writing from Sweetwater, Tenn., U.S. Capt. Oscar V. Petty, says:—"For four years I had an obstinate dry eczema.

"My skin peeled off, and disfiguring splotches of the eruption appeared on my face and head. A well-known skin specialist said the eruption could not be cured, but friends out in Maine got me to try some Zam-Buk. To my great delight, I soon saw an improvement. The peeling skin stopped within a week. At the time I started with Zam-Buk the eczema had spread all over my body, so that it took reasonable perseverance for the balm to be thoroughly effective. However I am delighted to inform you, that now, by the use of Zam-Buk, my skin has been restored to normal healthy condition."

"I have a friend who also suffered from a similar distressing skin affection. In his case too, within a few days Zam-Buk was acting splendidly. He tells me that Zam-Buk beats anything he has ever known."

Zam-Buk cannot be equalled for ulcers, boils, abscesses, piles, ringworm, poisoned wounds, and all sores, wounds and injuries. Purely herbal. All dealers 50c. box, 3 for $1.25. FOR TRIAL SAMPLE mention paper and send 1c. postage to Zam-Buk Co., Toronto.

GET **Zam-Buk** TO-DAY!

SAANICH CENTRAL RATEPAYERS DISCUSS ISSUES

Express Disapproval of Keeping Council Seats Unfilled

A thoroughly representative session of the Saanich Central Ratepayers' Association last evening at Royal Oak Municipal Hall, debated briefly some aspects of the water board being advocated by the Greater Victoria Committee. They discovered the present position to be too inchoate to warrant decisions on any of the clauses of the scheme and deferred the matter until later in the year, after J. M. Kellie had stated many of the clauses in the draft scheme before the delegates were about to be amended.

The non-representation of Wards Five and Seven upon the Council for several months was generally disapproved of. The action of the Council in failing to declare the seats of Councillor Dooley, resigned, and Councillor Pim, deceased, to be vacant was the subject of a condemnatory resolution.

The Central Association favored an amendment of the Municipal Act to make it compulsory for a Municipal Council to declare a seat vacant when a substantial portion of the term remains after the demise or resignation of a Councillor. A resolution to this effect will be forwarded to the Attorney-General immediately.

Oriental Exclusion

Exclusion of Orientals was strongly supported by the association, a resolution praising the attitude of Attorney-General Manson and urging drastic action being unanimously adopted after considerable debate.

Dr. Francis advocated restitution to the Chinese now in Canada their head tax of $500 and their restoration to China.

George Robinson suggested imposition of a $250 head tax on peddlers. A. R. Nix pointed out that property owners rented their stores to Orientals without consideraion of the general good, and H. H. Grist retorted, "The remedy is in the hands of the people themselves—they can boycott these Chinamen and soon put them out of business."

F. W. Fowler asked, "If you advocate total exclusion how will you deal with the property owning Chinaman?"

J. Paterson pointed out that Canada was about to inaugurate a strong immigration policy, solely with an idea to absorption of the newcomers into the nation, a feat impossible as regards the Chinese.

Delegates present were: Ward One, A. Francis, W. Mortimer and F. Salmon; Ward Two, J. C. Richards, J. Paterson and W. A. Turner; Ward Three, C. F. Dawson and W. F. Somers; Ward Four, W. H. Nix; Ward Five, H. H. Grist, Geo. A. Robinson and F. W. Fowler; Ward Six, E. P. Johnston, G. Stewart and H. E. Tanner; Ward Seven, R. E. Collis, E. Orr and J. W. Fullbrook.

ANOTHER DISPUTE WORRIES TRUSTEES

Deny Council Claim That They Cannot Improve School Grounds

Evidence of another dispute between the City School Board and the City Council developed at a meeting of the School Trustees last night when improvements to the Victoria West School grounds were under consideration.

The School Board, Trustees explained, put the sum of $500 in its original estimates this year for the Victoria West School grounds and this, it is stated, had been approved by the Council with other estimates. The Council declares now that it did not authorize this expenditure, the Trustees were informed, but they stoutly denied this assertion.

The Board is anxious to get a definite decision on this matter as it wishes to proceed with the improvement of the school grounds. The dispute is the second to arise between the Trustees and the Council lately. The other case is that involving the expenditure of money for the removal of the Fernwood School to Railway Street. City officials have refused to ratify this expenditure and a cheque covering it is being held up at the City Hall now.

Arrangements for the School Board election to be held with the Council poll next month were made at the Board's meeting last night. William Scowcroft was appointed returning officer for the School Board election and also for the Council poll. Three School Board seats—those of Trustees George Jay, Mrs. Spofford and Mrs. Andrews—must be filled in December.

The Board decided to allow Community Chest workers to take voluntary subscriptions in the public schools. No competition for honors in connection with Community Chest will be allowed, however.

INDUSTRIES NEEDED IN SAANICH TO MAINTAIN TRADE

Central Ratepayers' Association Faces Need to Retain Population

Declaring the Saanich workingmen and fruitgrowers had experienced a poor year, in part due to lack of a year round canning interest, President Richards, of the Central Ratepayers' Association of Saanich, last night urged the Council be asked to form an industries committee, including business men, and fruitgrowers, to make an effort to secure industrial and canning plants, possibly with the inducement of a free site, water and tax exemption.

He believed a cannery would in large measure put an end to the present exodus to California and other American points, by creating a steady market for farm products and putting money in circulation now sent away.

H. H. Grist and H. E. Tanner, as an example, stated that, at three cents per pound, the prices offered by American canners for loganberries, Saanich fruit men could not make ends meet.

E. Orr and A. Francis agreed with the need of industries, when Mr. Grist protested "one would think from remarks of you people who know nothing about it, that we are doing nothing. Not a stone has been left unturned, two members of the Council are to-day interested in just such a canning concern."

Over Production Troubles.

Mr. Tanner outlined the work of the two fruitgrowers associations in Saanich to maintain prices and develop markets for small fruits. "Ten additional acres planted to logans in one year might have a serious effect on the market worked up by all the grocers, as that market is only a very limited affair," he warned. He said he was heartily in favor of the institution of such an Industries Committee, as was George Stewart, who thought other opportunities for new concerns could be found.

Loganberry Wine.

F. C. Dawson asked if the Attorney-General had been approached as to handling Loganberry wine by the Liquor Control Board, and Mrs. Tanned declared such steps to be in hand at present.

"The breweries have turned down proposals that they should manufacture wine, but that is a possibility suitable for the committee suggested. There is the difficulty that wine takes time to age," he said.

Make Itself Useful.

A. R. Nix moved, in accord with President Richard's suggestion, that the Council be asked to act, while R. E. Collis secured support for an amendment that the Central Ratepayers' Association take the initial steps and so make itself a more useful institution, later asking the co-operation of the Council.

Publicity Versus Industries.

After a suggestion had been made that the grant hitherto made the Victoria and Island Publicity Bureau might be transferred to the proposed Industries Committee, E. Orr pointed out that no work could be done without funds.

A. Francis agreed "too much ratepayers' money has been given away to outside bodies," he said.

The amendment was then adopted unanimously, the committee named to initiate action being J. C. Richards, H. E. Tanner and R. E. Collis, with power to add to their numbers and advice to meet the Municipal Council and invite support.

ICE FATALITY.

Parry Sound, Ont., Nov. 29.—Robert Lyons, former manager of Woods Products Company here, was drowned in the North Sequin River, when he broke through the ice yesterday.

Umbrellas Make Practical Xmas Gifts

Gordons Limited

739 Yates Street Phone 5510

Dainty Silk Blouses For Xmas Gifts

55 Imported Trimmed Hats

At Half Price—Friday

You will be astonished at the stunning Hats in this offering. They are designed from combinations of metallic cloth, panne velvet and gold and silver lace. Novelty trimmed and fashionable colors. Remember that every hat is new and in the height of style and desirability.

Reg. $8.00 Hats for **$4.00**
Reg. $9.50 Hats for **$4.75**
Reg. $10.00 Hats for **$5.00**
Reg. $11.50 Hats for **$5.75**
Reg. $12.50 Hats for **$6.25**
Reg. $13.50 Hats for **$6.75**
Reg. $14.50 Hats for **$7.25**
Reg. $15.00 Hats for **$7.50**

Smart Styles in Children's Dresses

Girls' Flannel Dresses in several attractive styles, colors rose, saxe, brown, scarlet and cinnamon, neatly trimmed and embroidered in contrasting shades. Ages 10 to 14 years. Price **$7.95**

Girls' Smart Homespun Dresses, designed in straight line style with Peter Pan collars and long sleeves. Ages 10 to 14 years. Price **$8.75**

Girls' Pleated Skirts—$3.50

Girls' Pleated Skirts, of check and plaid homespun, with waist attached. Ages 6 to 14 years. Price **$3.50**

Dainty Gift Handkerchiefs

Dainty all-white ones, gay bits of colors; some linen and some lawn, provide for every need. Choose now, while assortments complete.

White Lawn Handkerchiefs, embroidered with white or colors. Price .....**12½¢**

Mercerized Handkerchiefs with colored floral borders. Price ..... **12½¢**

Fine White Lawn Handkerchiefs with novel embroidered designs, in white and colors. Price .....**25¢**

White Lawn Handkerchiefs, with self or colored embroidery; 3 in a box.....**59¢**

Dainty White Lawn Handkerchiefs, embroidered in white or colors; 2 in a box..**85¢**

Irish Hand Embroidered Handkerchiefs; 2 in a box..**95¢**

Dainty Handkerchiefs in white with colored embroidered bird designs; 2 in a box **$1.25**

Men's Irish Linen Initialed Handkerchiefs; 3 in a box. **$1.75**

A Warm Kimona Makes a Splendid Christmas Gift

Getting up on cold Winter mornings will not seem a hardship to the person to whom you present one of these warm Kimonas. Without a doubt it is one of the most acceptable gifts.

Kimonas of Heavy Velour, in neat allover design; a splendid selection of popular colors, trimmed with satin bandings or fancy cord; heavy girdles; all sizes. Price, each.... **$5.95** to **$8.75**

Attractive Beacon Cloth Kimonas, in pretty floral designs on navy, Copenhagen, grey, brown, rose and fawn grounds, trimmings of wide satin on sleeves, front and pockets; fastened with heavy silk girdles. Price **$10.00** and **$12.50**

Children's Kimonas of Warm Velour, in allover floral and conventional designs, trimmings of silk cord or satin banding, in a big variety of dainty and practical colors; ages 6 to 14 years. Price **$4.00** to **$5.50**

The Biscuit with a flavor

McCORMICK'S JERSEY CREAM SODA BISCUITS

McCormick's Jersey Cream Sodas

Take a package home